'60 QUA QUEI

Larry Lawson

Barbara,
Remember
all the fun
we've had together.
Will miss you next
year at M.H.S.
Hope you get to
Polson soon and see
you know who."
Best of luck and
love in all you do.
Keep smiling and
behave your self.
Love
Always a friend
Lorraine
"63"

RAY
Burtch

Barbara,
Best of luck to a
well deserved
Shop you go to any-
thing and wishing
you ever want all
of life. Don't for-
get all the fun we've
had and be good
a friend,
Carolyn

Lots of luck Walt
Good luck in the future, and always stay happy. Don't be too much of a lover. Its dangerous. Ren
Harry Walker
Douglas McWay
Wash. Id.
Lots of luck in the future "Chic" and keep the Malt shop in good shape. Benj

Dear "Barbsy Baby"

Here's wishing my partner at the Malt Shop much luck in the future especially with a certain Babson guy. You two make a cute couple. Stay the cute little gal you are now.

Love a Pal,

Jackie

THE SENIOR CLASS
OF MISSION HIGH SCHOOL
St. Ignatius, Montana
presents

Barbara Marcean
Box 63
St. Ignatius, Montana

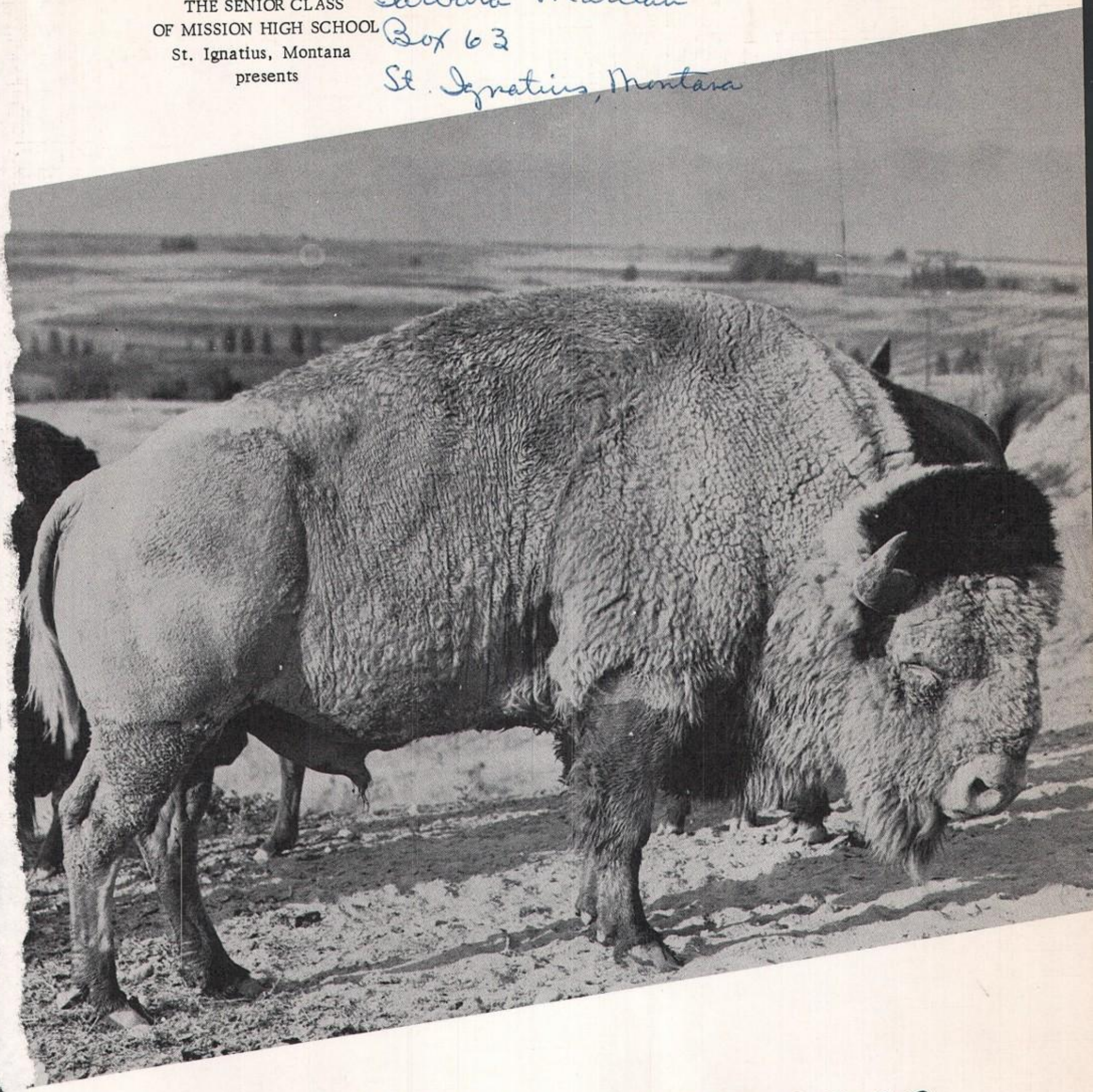

The 1960 Qua Quei

DEDICATION	Page 3
SUPERINTENDENT'S MESSAGE	Page 4
SENIORS	Page 5
JUNIORS	Page 18
SOPHOMORES	Page 28
FRESHMEN	Page 35
ADMINISTRATION	Page 43
FACULTY	Page 45
ORGANIZATIONS	Page 51
ATHLETICS	Page 79
ADVERTISERS	Page AA

Foreword

To all the friends we leave behind
We hope all of you will find
The wisdom that we sought,
Once had and then forgot.

On down through the ages
Many memories find in these pages,
Memories so fond and true
Of the friends held dear to you.

It is with great respect and sincere gratitude that we, the class of '60, dedicate our yearbook to Mrs. Mable VanHaverbeke. As our class sponsor for two years, she has helped us with new ideas and a sincere interest in our activities. We always found her on hand to help organize and carry out class projects. Her time and efforts were given freely in directing our Senior play and chaperoning class field trips.

As our teacher and friend, Mrs. "Van" took a special interest in each individual and tried her best to lead each of us into adulthood.

With deep admiration and honor we express our appreciation to Mrs. "Van" for the many things she has done for us. As we look back on our high school years, she will be a part of our fondest memories.

To you, the class of 1960, my sincere congratulations. You have successfully completed your high school course. However, this is far from an end in itself. It is but a stepping stone in the never-ending process of learning.

We at Mission High hope that the training and inspiration you have received during the past four years will enable you to take advantage of your coming opportunities. Keep in mind that there are always opportunities available to those seeking them. With ambition, determination and a persistent effort you have no fear of the future. The future is what you make it!

May the best in life be yours.

Stuart E. Fitschen,
Supt. of Schools

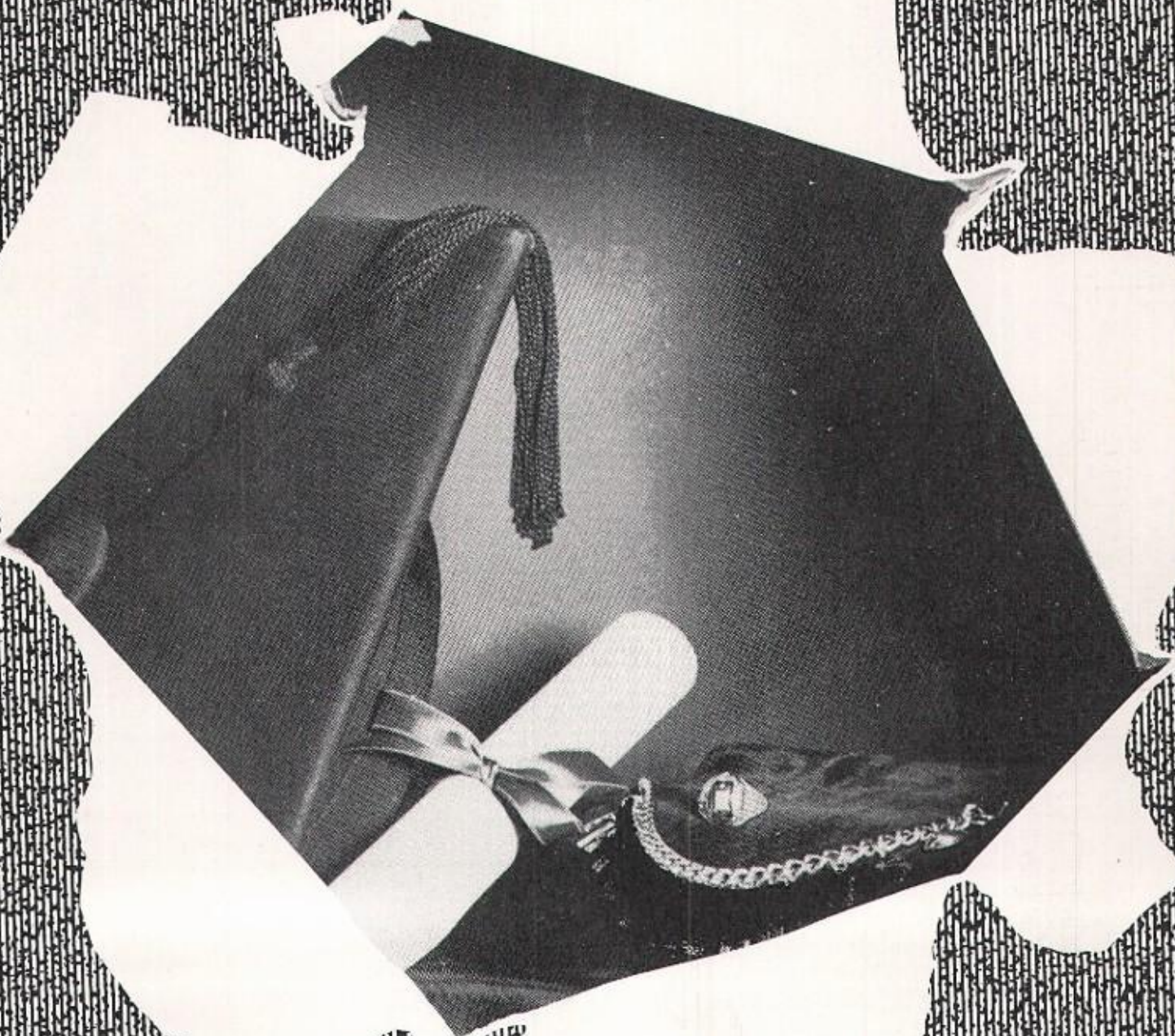

Seniors

GENE BAKER

Transferred 3; F.F.A. 3, 4, Reporter 4; Track 3; Class President 4; Senior Play 4; Pep Club 4; Photography Club 4.

MARTIN BROOKS

Ground Observers Corp 1; Track 2; Student Council 3, 4, Vice President 4; Junior and Senior Plays; Boys' State 3; Annual Staff 4; Library Club 4.

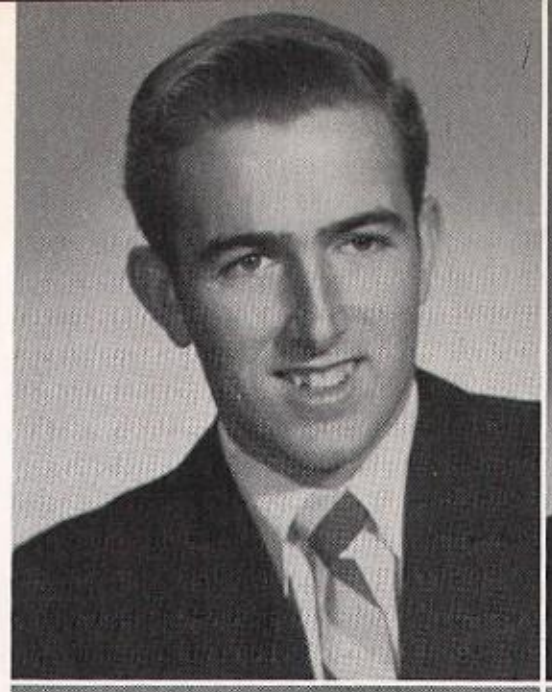

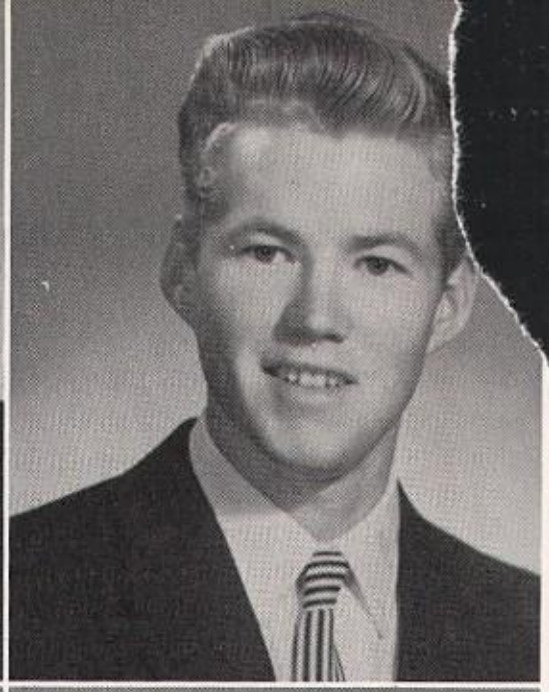

EVERETT BROWN

Photography Club 1, 2, 3, 4; Student Council 3, 4; Football 1, 2, 3, 4, Co-Captain 4; Track 1, 2, 3, 4; Basketball 3, 4; "M" Club 1, 2, 3, 4, Secretary 4; Class Treasurer 2, 4; Pep Club 4.

GERALD BROWN
Track 1; Chorus 3, 4.

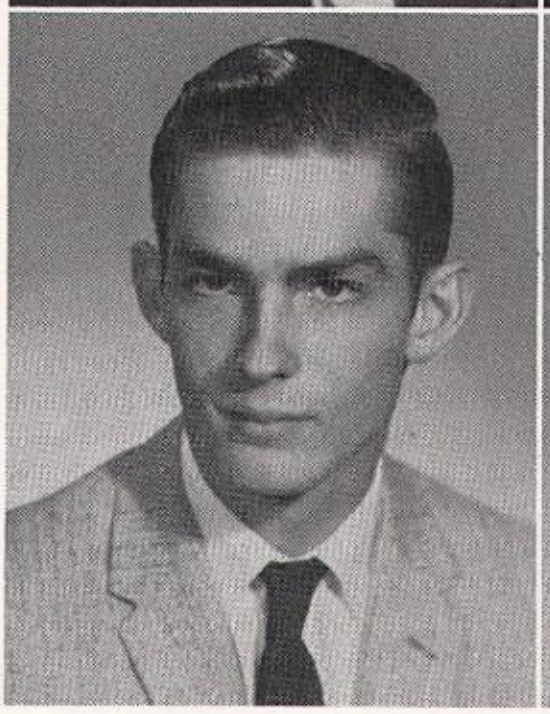

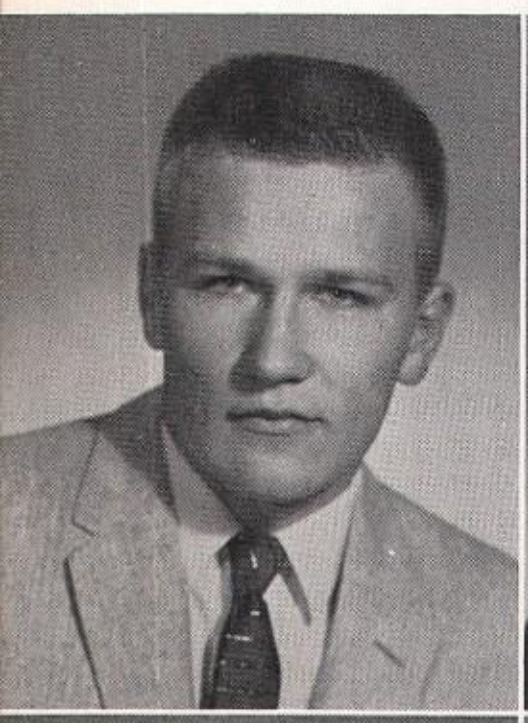

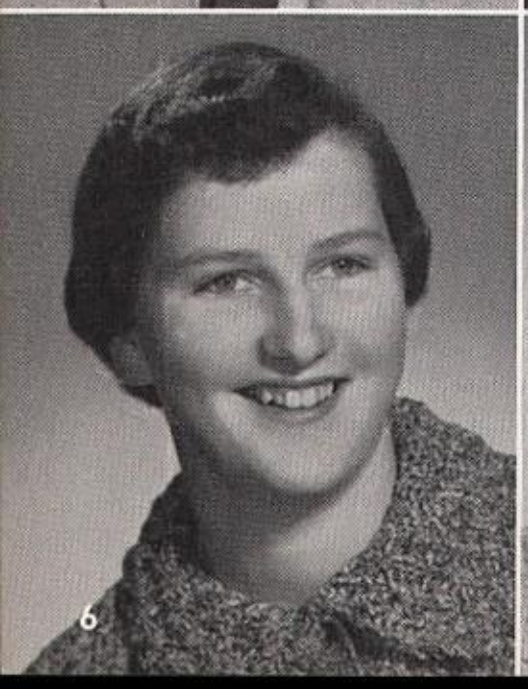

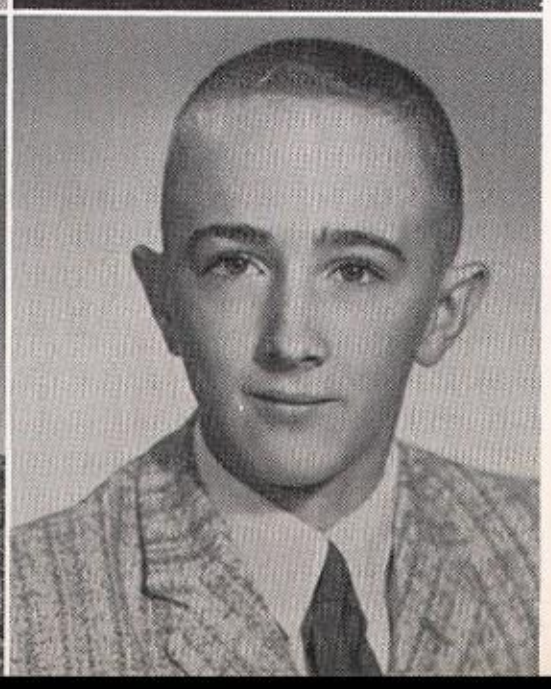

LAWRENCE COTE

SHARON COTRELL

Class Reporter 1, Treasurer 3, Secretary 4; Student Council 2, 4; F.H.A. 1, 2, 3, 4, State Convention 2; Pep Club 1, 2, 3, 4, Vice President 3, Treasurer 4; Photography Club 2; Junior Red Cross 2; Librarian Club 3, 4, President 4; Chorus 1, 4, Vice President 4; Tri "M" 4; Music Club 1, 4; Annual Staff 4; Junior and Senior Plays; Girls' State 3; Speech Camp 3; NMSQT Certificate of Commendation 4; Betty Crocker Award 4.

FAY DeLACK

Transferred 3; Broadcaster 3; Pep Club 3, 4.

DAVID ERICKSON

Chorus 3; Band 1, 2; G.O.C. 1, 2; Music Club 1, 2, 3; Broadcaster 4.

LARRY FREY

Photography Club 2, 3, 4; Chorus 4; Music Club 4; Pep Club 4; Senior Play.

KAY GIES

F.H.A. 1, 2; Chorus 1; Music Club 1; Pep Club 1, 3, 4; Secretary of Library Club 3.

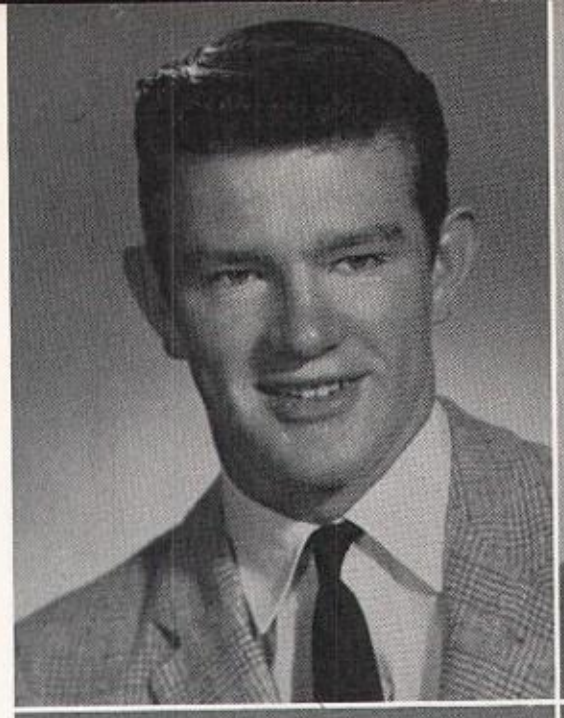

JOHN GOBERT

Football 1, 2, 4; Basketball 1, 2, 4; Pep Club 3; Track 4; Senior Play; Chorus 4; Music Club 4.

AUDREY HILTON

Chorus 1; Music Club 1; F.H.A. 1, 2, 3, 4; F.H.A. Historian 2, Vice President 4; Student Council 3; Annual Staff 4; Reporter of Library Club 4; Class President 1; F.H.A. State Convention 3; Junior Class Play; Senior Class Play; National Merit Scholarship Certificate.

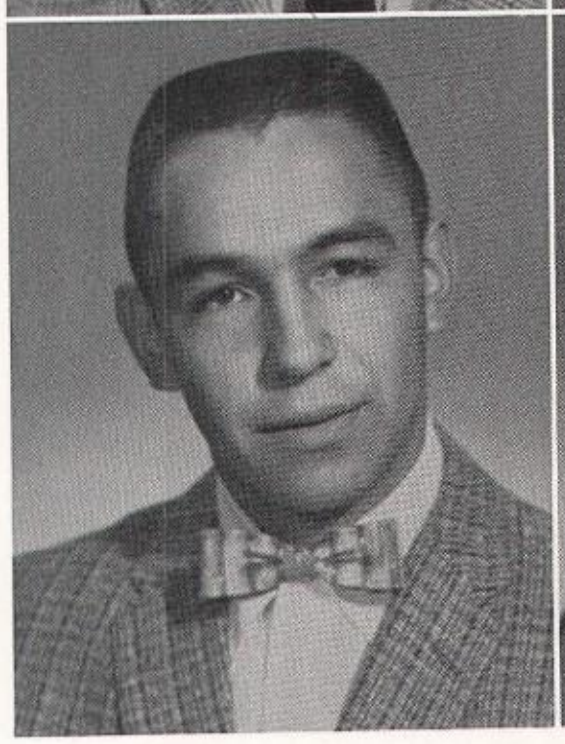

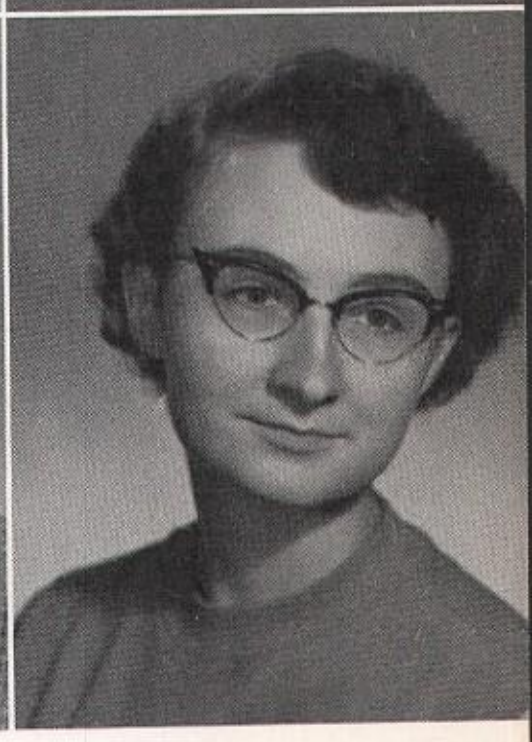

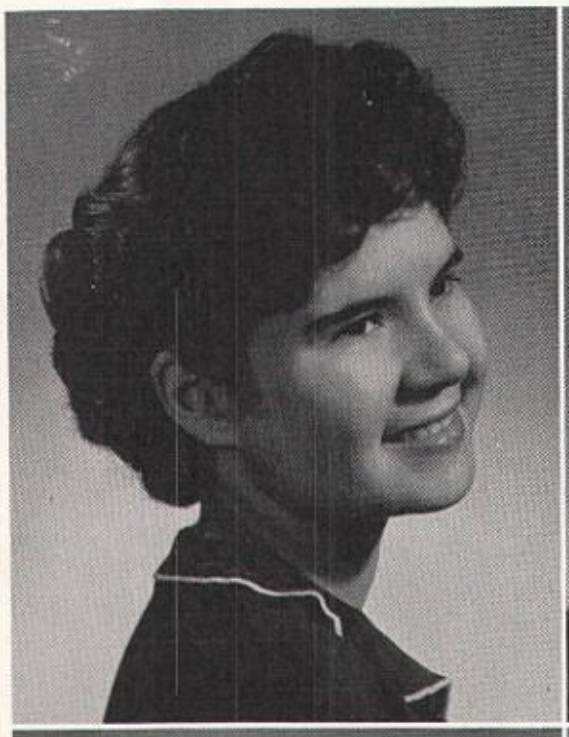

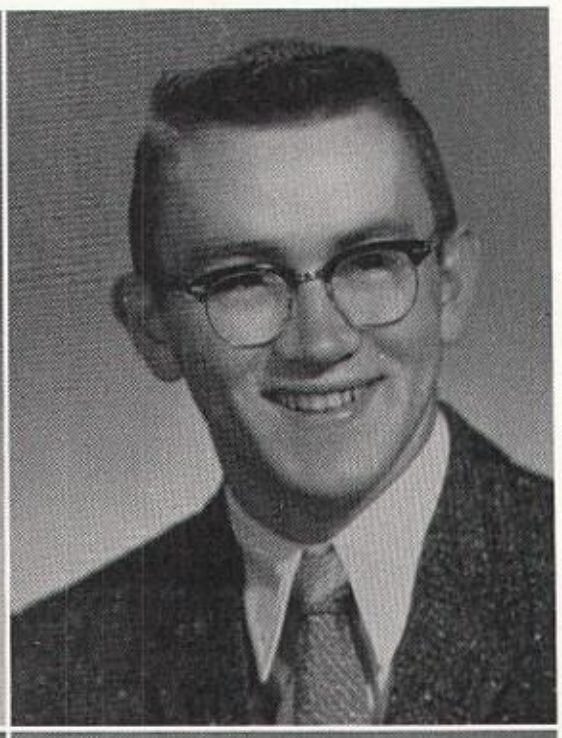

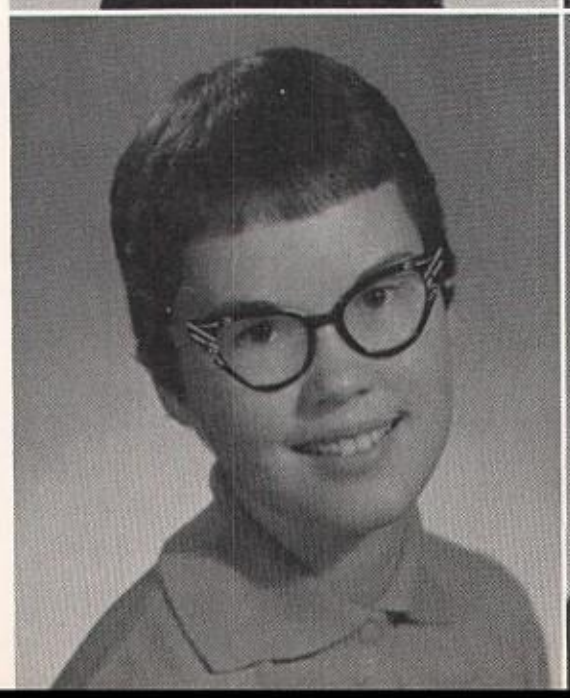

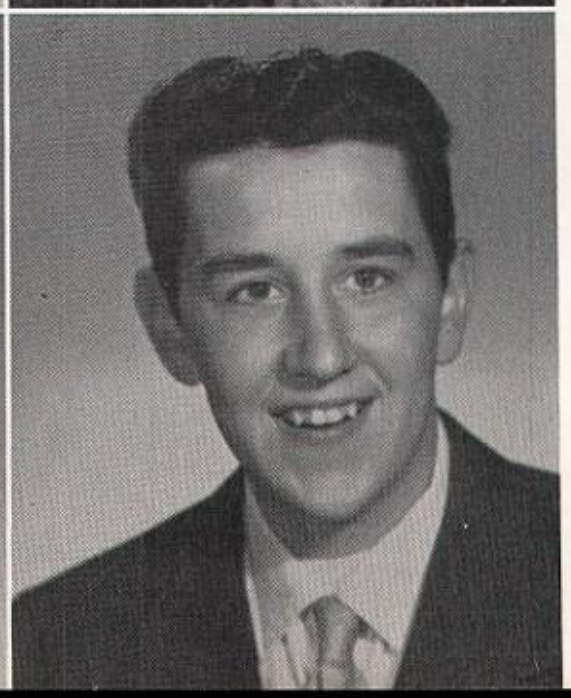

DOROTHY JOHNS

Chorus 1, 3; Music Club 1, 3; F.H.A. 1, 2, 3, 4; F.H.A. Song Leader 3, Historian 4; F.H.A. State Convention 3; Chorus President 3; Junior Red Cross Secretary-Treasurer 3, 4; Junior Class Play; Senior Class Play.

TIM JENSEN

"M" Club 2, 3, 4; Football 2, 3, 4; Basketball 1, 2, 3; Track 3, 4; Student Council 4; "M" Club Treasurer 4.

JUDE KELLY

Class Vice President 1; Class Secretary 3, 4; Annual Staff 4; Journalism 3, 4 - Co-Editor 4, Business Manager 3; Senior Class Play; F.H.A. 1, 2, 3, 4; F.H.A. State Convention 3; F.H.A. President 4; Pep Club 1, 2; Chorus 1, 4.

BILL KRANTZ

BARRY LEE

F.F.A. 1, 2, 3, 4; F.F.A. President 4; Chorus 4; Class President 2; Track 2; Football 2.

GAIL LEE

Pep Club 1, 2, 3, 4; Music Club 1, 2, 3, 4; Band 1, 2, 3, 4, Vice President 4; Annual Staff 3, 4, Editor 4; Senior Class Play; G.A.A. 2.

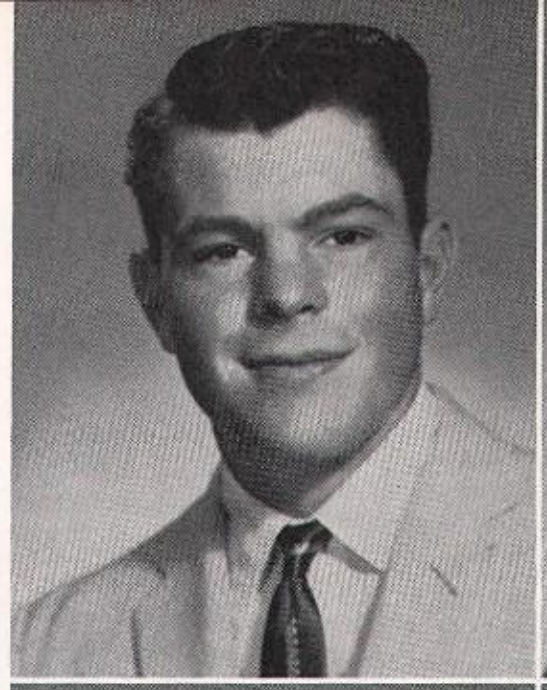

DON LOMAS

Football 1, 2, 3, 4; Track 1, 2, 3, 4; "M" Club 2, 3, 4; "M" Club President 4; Football Co-Captain 4; Class Vice President 2; F.F.A. 2; Pep Club 3.

BARBARA MARCEAU

Chorus 1, 3; Pep Club 1, 2; F.H.A. 1; Music Club 1, 3; Junior Class Play.

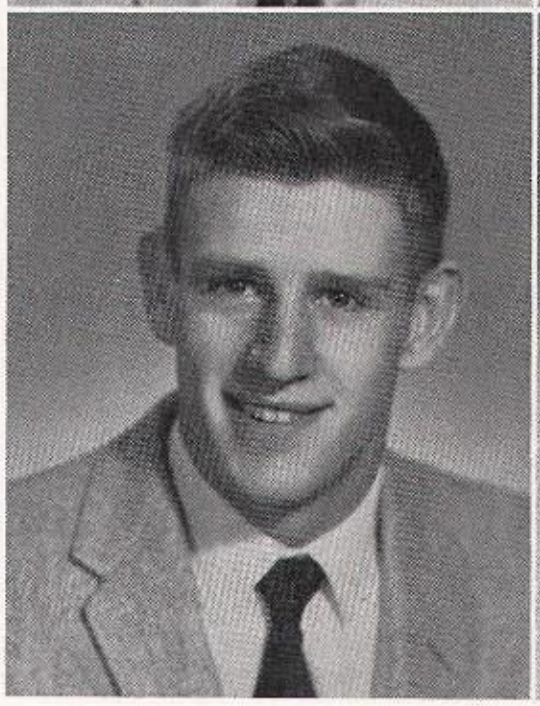

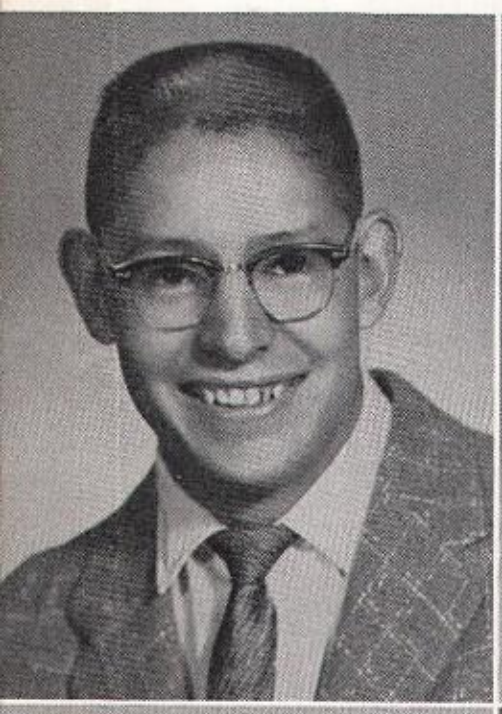

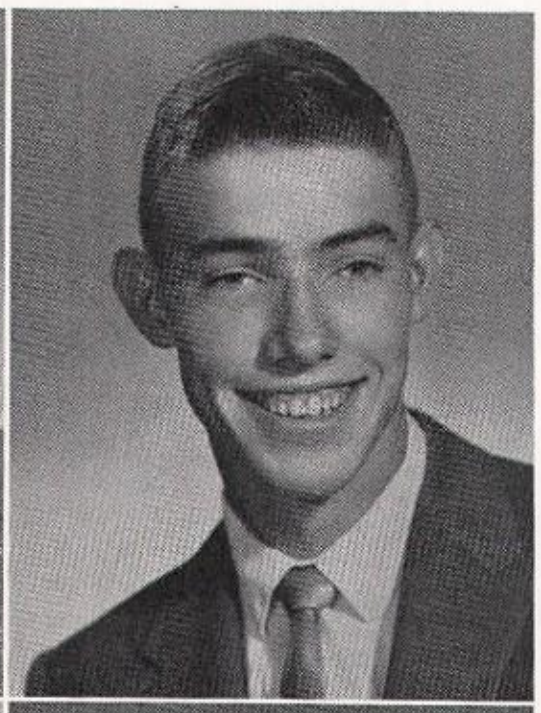

RONNIE MATT

Basketball 1, 2, 3, 4; Football 3, 4; Track 2, 3, 4; "M" Club 3, 4; Pep Club 3.

LLOYD MATTHEW

G.O.C. 1, 2; Photography Club 2; Music Club 1, 2, 3, 4; Pep Club 3, 4; Band 3, 4; Chorus 4.

SHARON McDONALD

Pep Club 1, 2, 3; Journalism 1, 3.

MARGARET MICHEL

F.H.A. 1, 3, 4; Pep Club 1, 3, 4; Chorus 3, 4; Music Club 3, 4.

THELMA MILLER

F.H.A. 1, 2, 3, 4; Chorus 1, 4; Pep Club 4.

DELORES MITCHELL

Chorus 1, 4; F.H.A. 4.

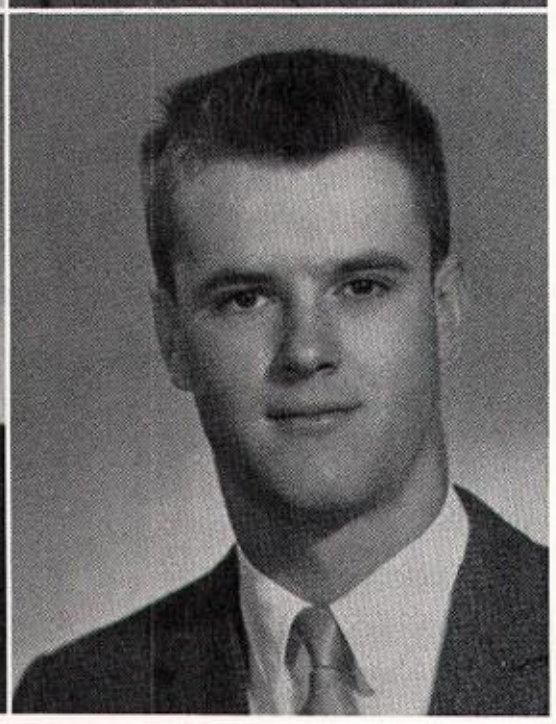

DAVE NORMANDEAU

F.F.A. 1, 2, 3, 4, Vice President 4.

BILL PARNELL

"M" Club 1, 2, 3, 4; Football 1, 2, 3, 4; Basketball 1, 2; Class Vice President 4; Track 2, 3, 4; Photography Club 3, 4; Pep Club 4; Junior Play 3; Chorus 4.

CAROLYN QUARING

Pep Club 2, 3, 4; Broadcaster 3, 4; Junior Play; Class Reporter 3.

BONNIE REUM

Music Club 1, 2, 3, 4; Pep Club 1, 2, 3, 4; Band 1, 2, 3, 4; Chorus 4.

LAURA ROWLEY

Music Club 1, 2, 3, 4; Pep Club 2, 3, 4; F.H.A. 1; Band 1, 2, 3, 4, Student Director 4; Chorus 4; Senior Play; Librarian Club 1.

CELIA SAUNDERS

Pep Club 1, 2, 3, 4; Broadcaster 2, 3, 4, Editor 3, 4; Annual Staff, Business Manager 4; Student Council 4; Girls' State 3; Junior and Senior Plays; Class Reporter 2; Librarian Club 1.

VELMA SIMONSON

F.H.A. 1; Pep Club 1, 2, 3, 4, Secretary 4; Journalism 3, 4; G.A.A. 2; Drama Play 3; Senior Class Play.

DON SLOCUM

Transferred 4; F.F.A. 4.

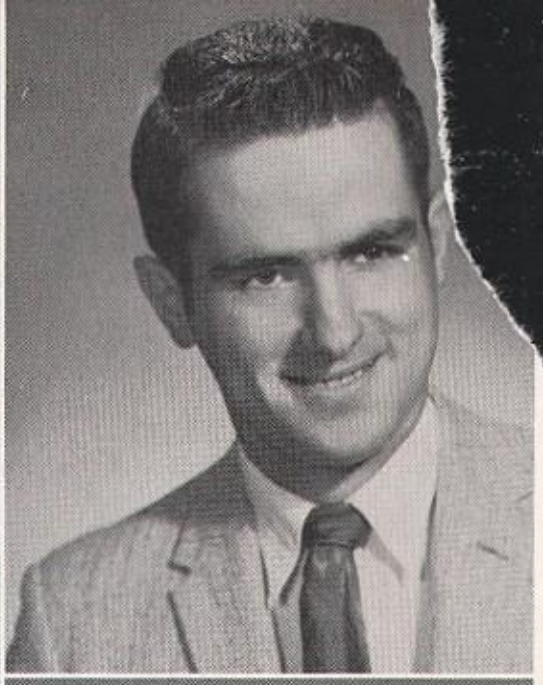

CLIFFORD SMITH

"M" Club 2, 3, 4, Reporter 2; Football 1, 2, 3, 4; Track 1, 2, 3, 4; Basketball 1, 4; Pep Club 4; Junior Class Play.

JOE SORRELL

"M" Club 1, 2, 3, 4; Football 1, 2, 3, 4; Basketball 1, 2; Track 1, 2, 3, 4; Senior Class Play.

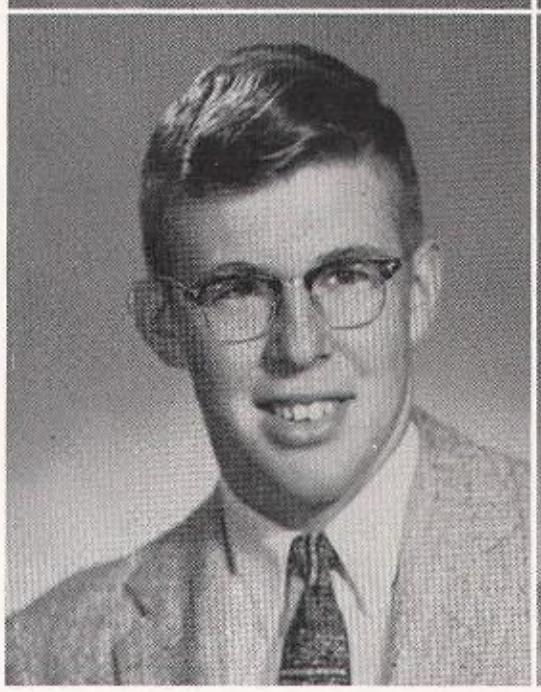

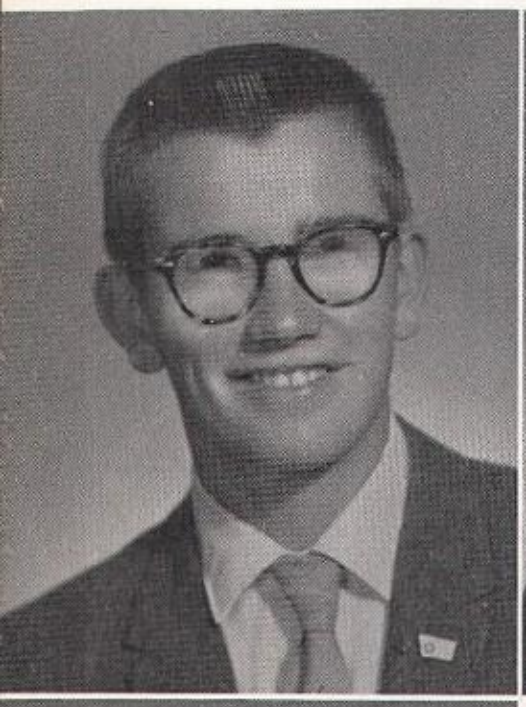

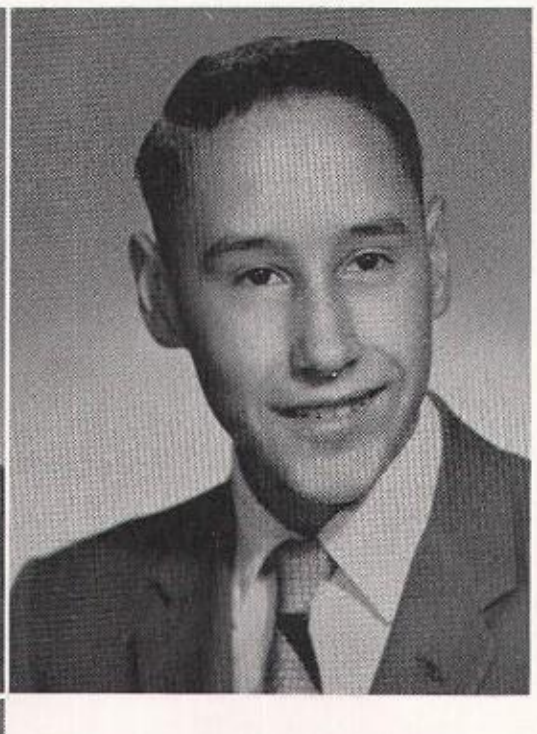

SIDNEY STONG

Student Council 1, 2, 3, 4, Vice President 3, President 4; Track 1, 2; G.O.C. 1; Annual Staff 3, 4; Junior Class Play; Senior Class Play; Boys' State 3; Polio Drive Chairman 4.

KEN TRICKEY

F.F.A. 1, 2; Junior Red Cross 3, 4; Junior Red Cross Training Camp 3; Senior Class Play.

EILEEN WAGNER

Pep Club 1, 2, 4, President 4; Music Club 1, 3; Chorus 1, 3; Class Vice President 3.

Seniors

CLASS OFFICERS: EVERETT BROWN, Treasurer; JUDE KELLY, Secretary; GENE BAKER, President; BILL PARNELL, Vice President.

Class advisors, Mrs. Van Haverbeke and Mr. Fitschen, accept Christmas gifts from the class.

In September, 1959, the Seniors entered Mission High, three years after their first shy look at high school life. This year their outlook was entirely new as they realized that they were entering their final year at M. H. S.

During this year the class enjoyed many experiences. On November 20, 1959, they presented their humorous class play, "Rest Assured," directed by Mrs. Van Haverbeke.

A K.Q.T.E. Radio sock hop was presented by the Seniors on December 19, and a record crowd attended. During the Christmas vacation the class got together for a hayride and dance. As they rode around singing carols, they knew they'd look back on this occasion with pleasure.

In January, the Seniors won the high school polio drive with the most contributions toward that worthy cause.

The Seniors were guests of the Juniors at the Prom on April 2 and the banquet on May 12.

All of these, together with field trips, sock hops, and many other things helped to make the Seniors' last year a pleasant memory. They were not forgotten with the graduation exercises on May 23; they are treasured experiences that will follow each person into the future.

Danforth
Foundation

Valedictorian

Salutatorian

P. T. A.
Scholarship

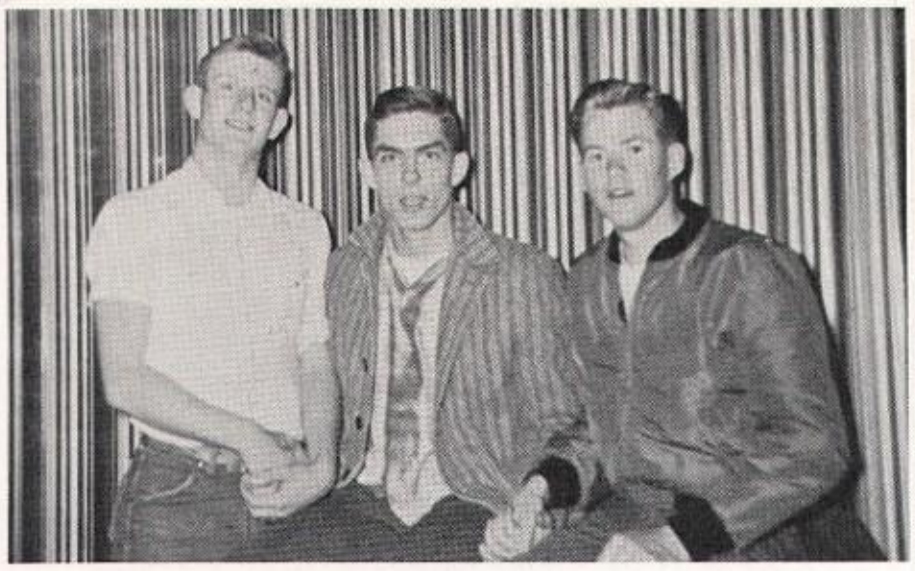

This is a motley-looking crew

The gold-dust twins

You're looking cheerful today

You don't look so cheerful

The mechanics of tomorrow?

Who are you peeking at, Kenny?

Why, it's root beer, of course

The McGuire sisters?

Junior-Senior Banquet

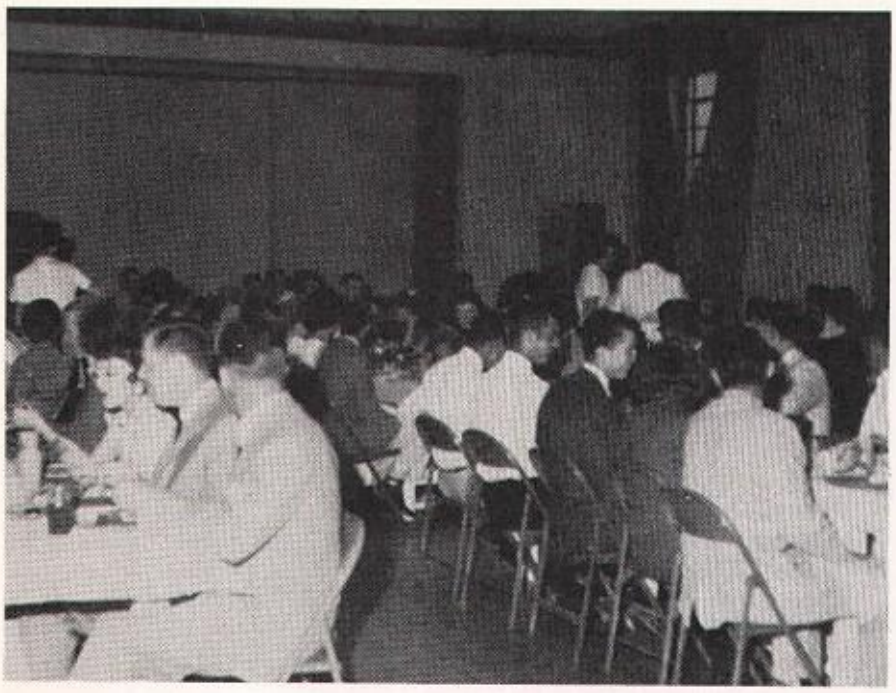

Students and teachers enjoy meal

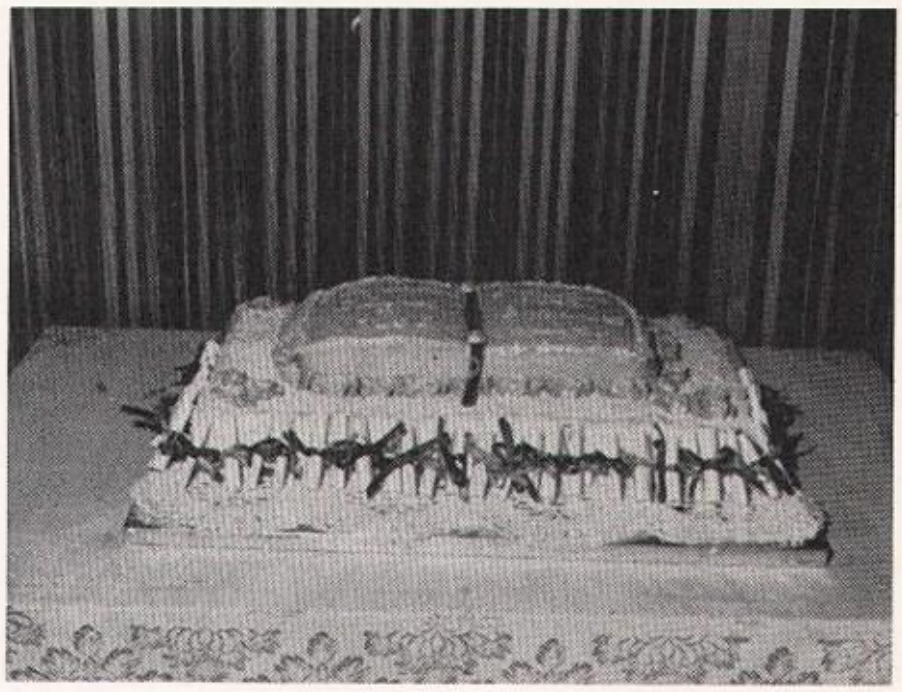

Beautiful cake made by Mrs. Strong honors Seniors

Mr. Fitschen gives address

Martin and Sid read class will

Carolyn and Celia prophesy future activities of the class of '60

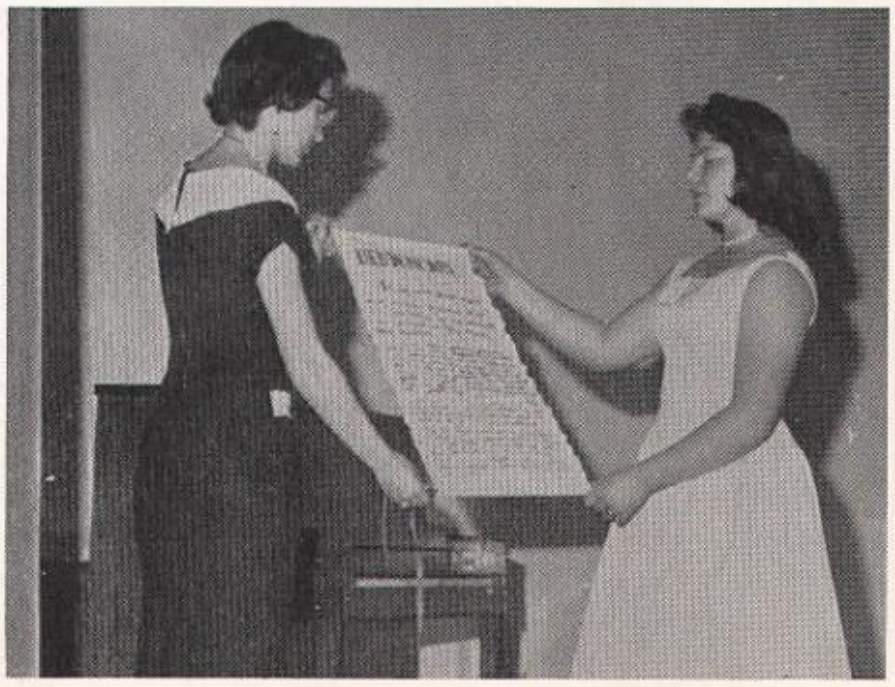

Celia assists Gail in presenting the dedication of the Qua Quei

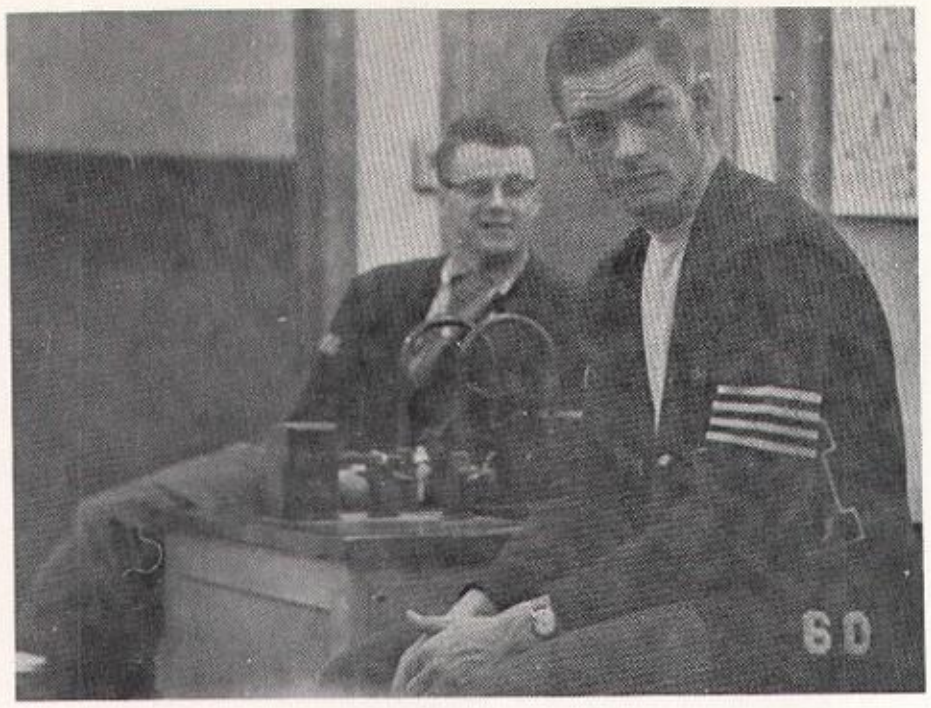

Bill and Ev take time out in the Science room.

Too many cameras on the Senior field trip to Deer Lodge.

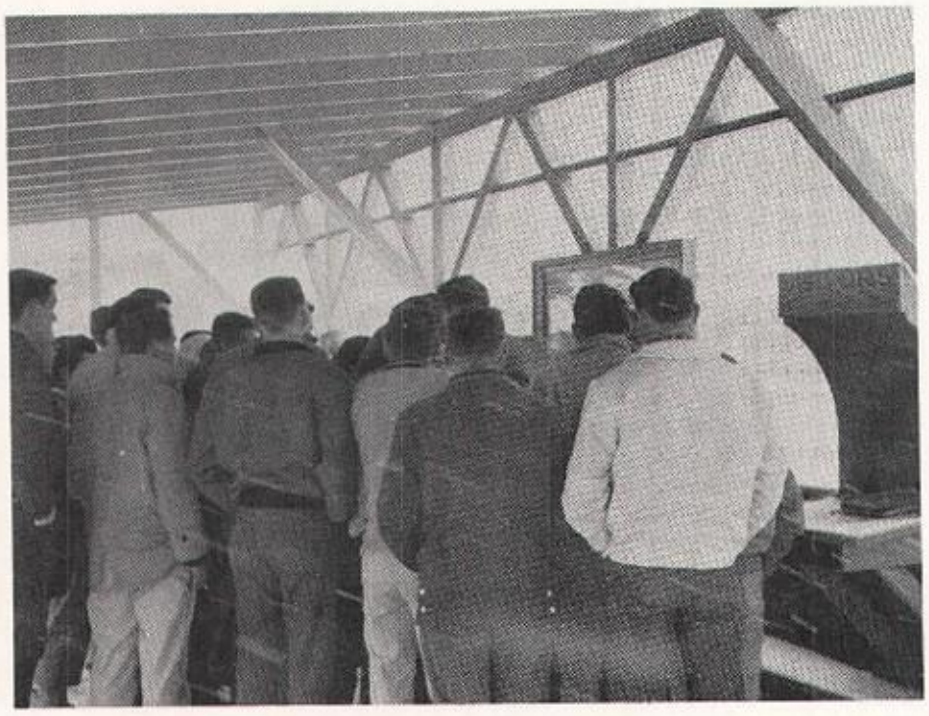

Students brave snow storm to learn about Berkley Pit in Butte.

Seniors examine mining trucks in midst of April storm.

Carolyn and Celia pose in front of prison for Larry and Fay.

Dignified editor of the school paper enjoys bubble gum on the way home.

Where are you going, Carolyn?

You boys are too young to smoke

Who taught you how to do that?

Now we know!!

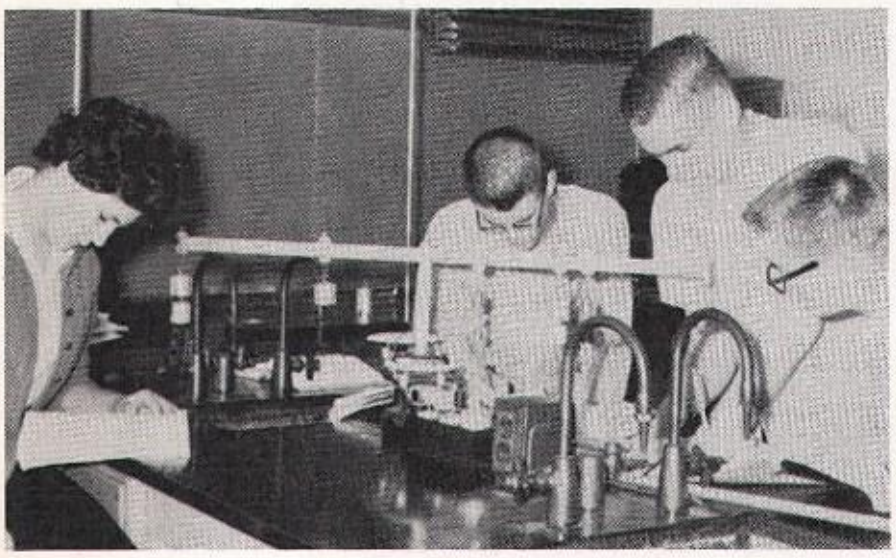

A group of budding physicists

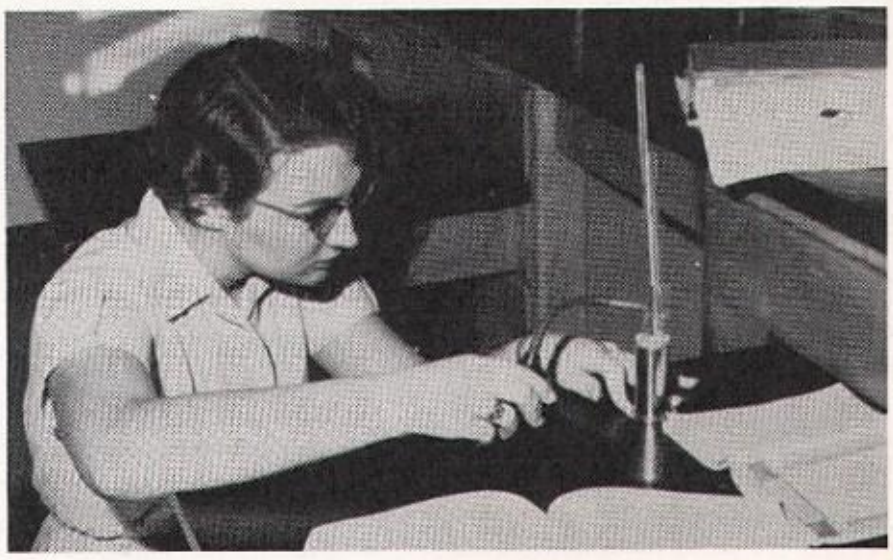

Was the experiment a success?

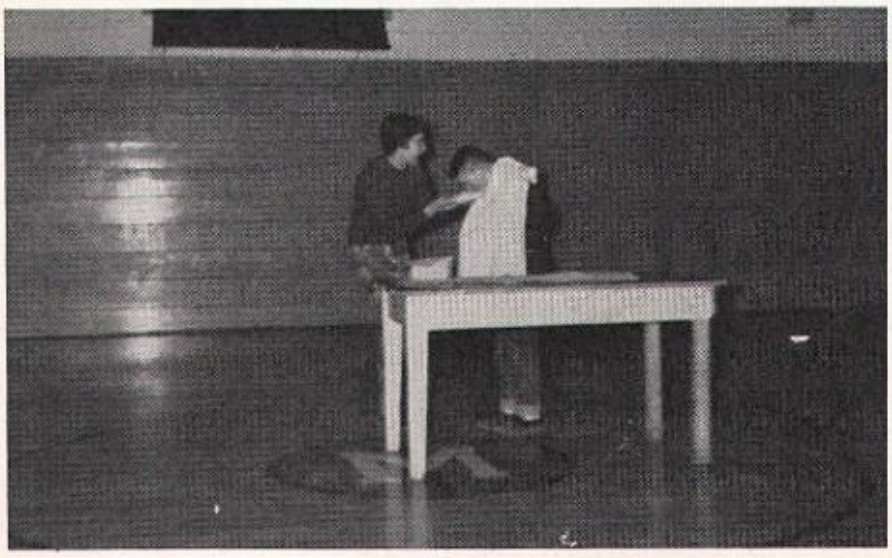

Seniors win Polio drive

Gene makes presentation

Senior Play

John, this is so sudden!

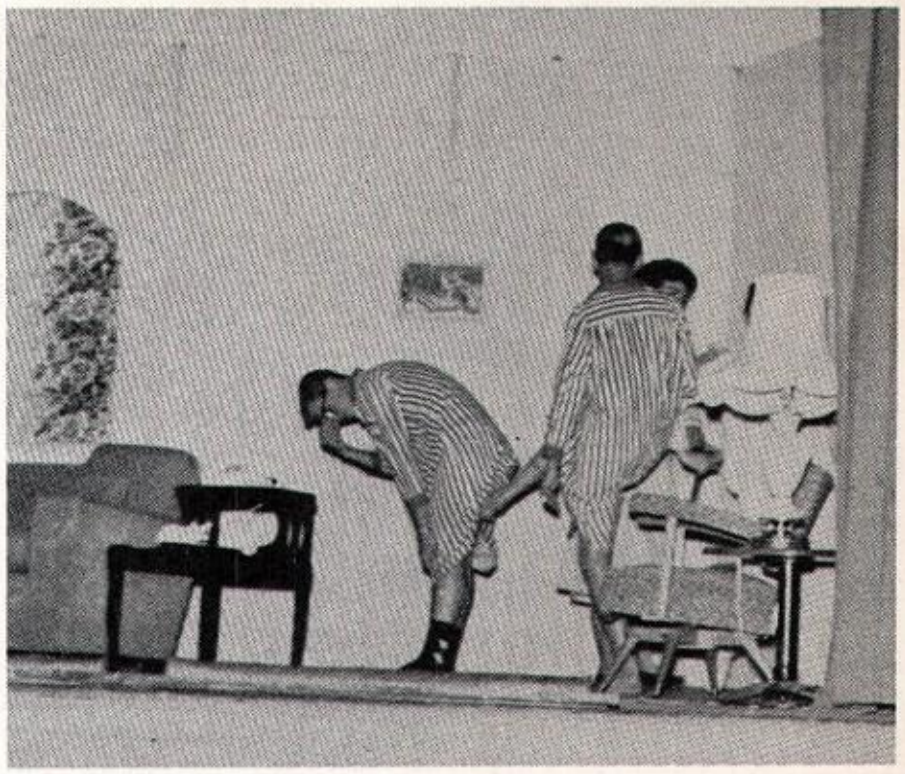

That's taking unfair advantage, Kenny.

A token of our appreciation.

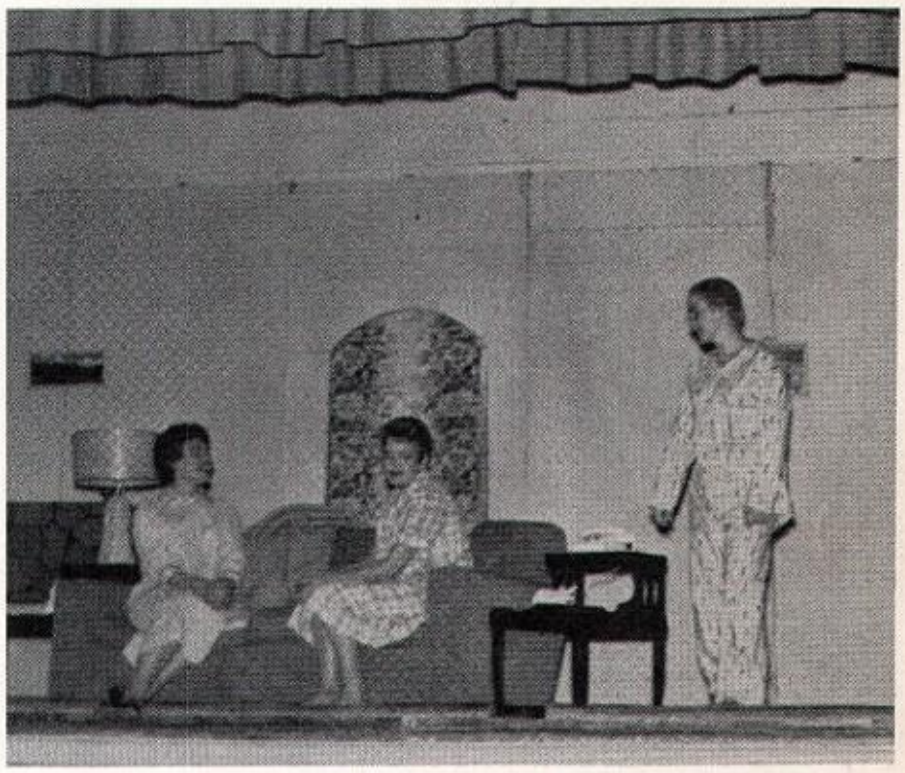

My! My! You look like you just got up.

What do you think I am, a minor?

I'm back, Butch!

Juniors

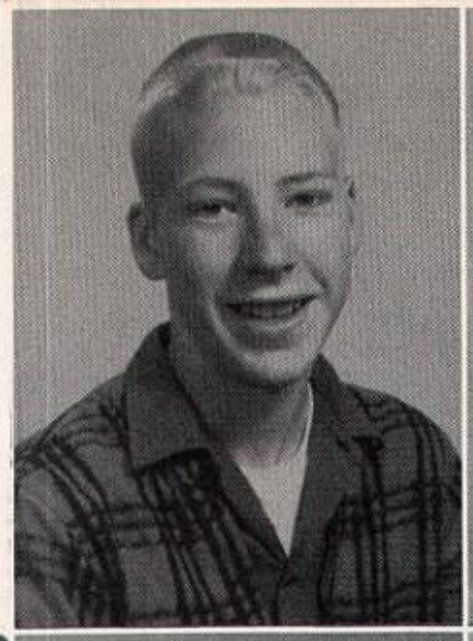

ALAN ARTIS

BERT BLACKMAN

KIRK BOWERS

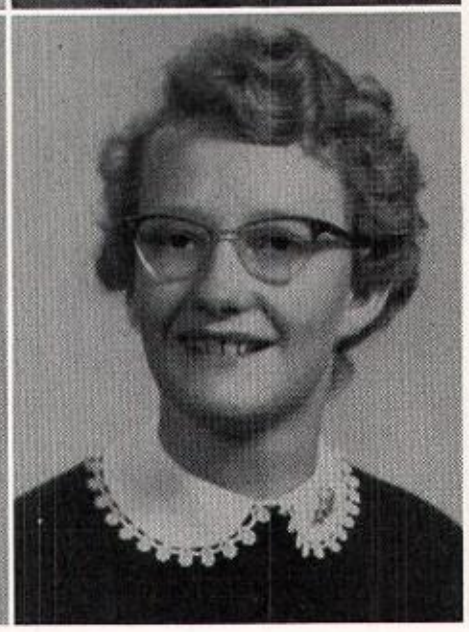

RONALD BOWERS

IRMA BROWN

CAROL CAMPBELL

GLENN CATES

CANDACE COOK

FRED CORDIER

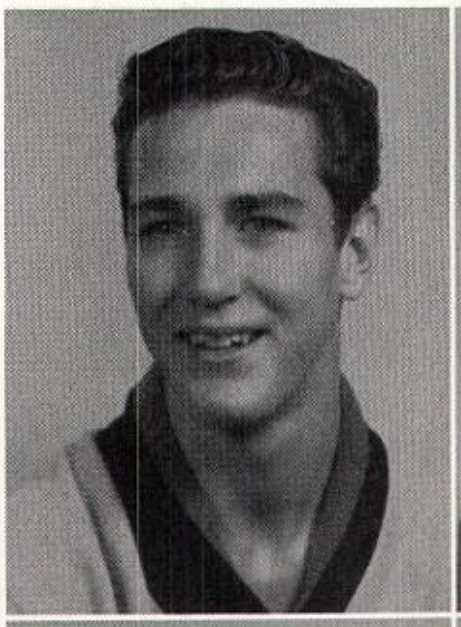

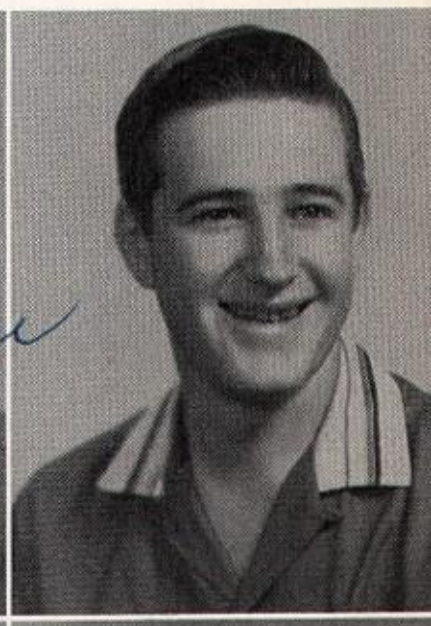

RAY CORDIS

SHARON CORDIS

BONNIE COTE

This page sponsored by

MISSION LUMBER AND
IMPLEMENT COMPANY

WALT CURRIE

JERRY DELANEY

MIKE FISHER

EVELYN FRESHOUR

KAY HAMEL

ANDREA HARRIS

MARLIN HERSCHMAN

KEN HURT

RUSSELL HUSBAND

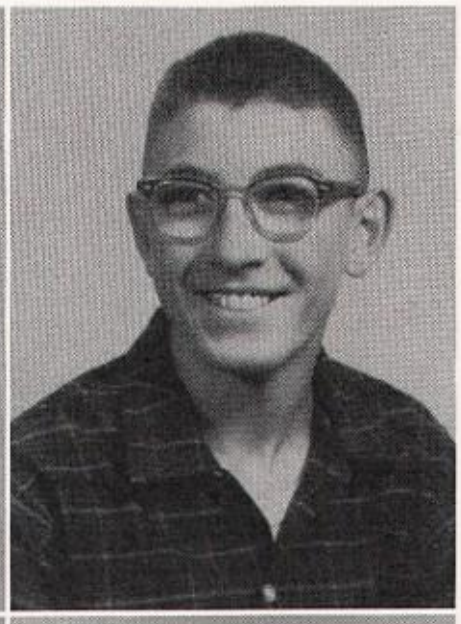

KAREN JENSON

JOAN JONASEN

PAULINE JONES

This page sponsored by

DRS. READ and KEYSER

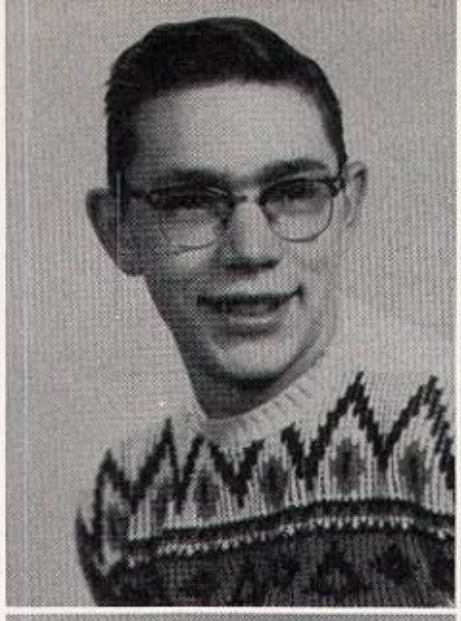

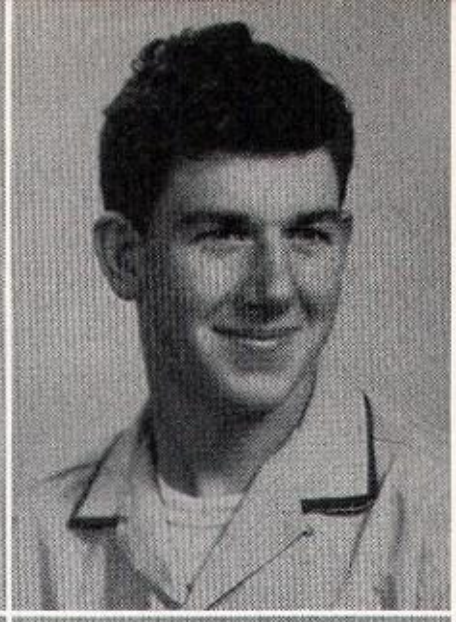

GLEN KNOPP

KEN KRANTZ

RONALD KRANTZ

DON MARSHALL

SANDRA MARSHALL

GENE McCLAIN

RUSTY McCLURE

BERT McCOLLUM

CLARA McDONALD

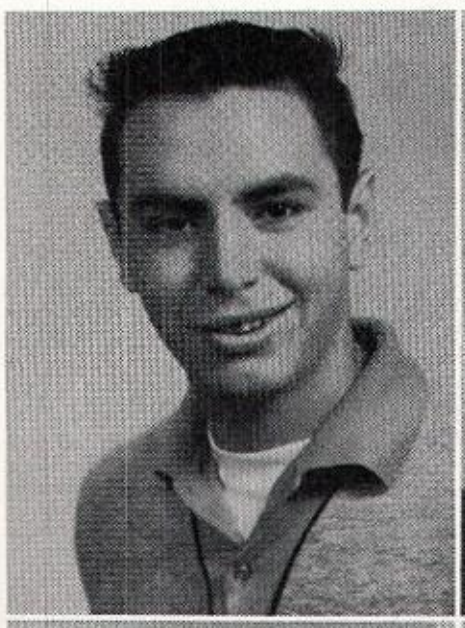
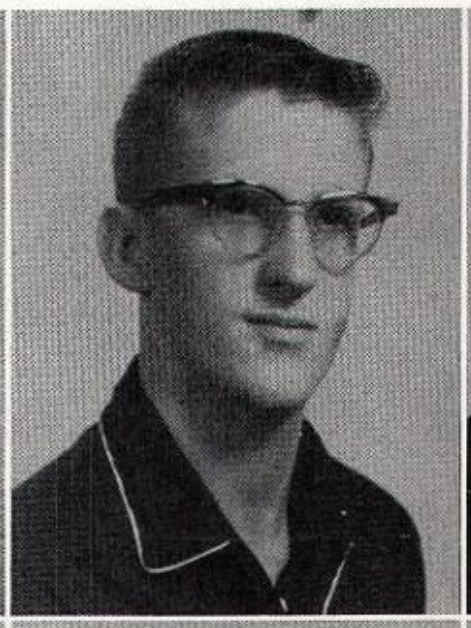

DON MORAN

BOB PARNELL

DON PHILLIPS

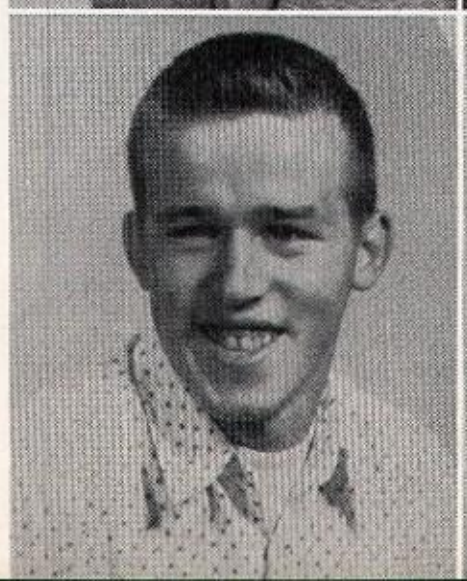
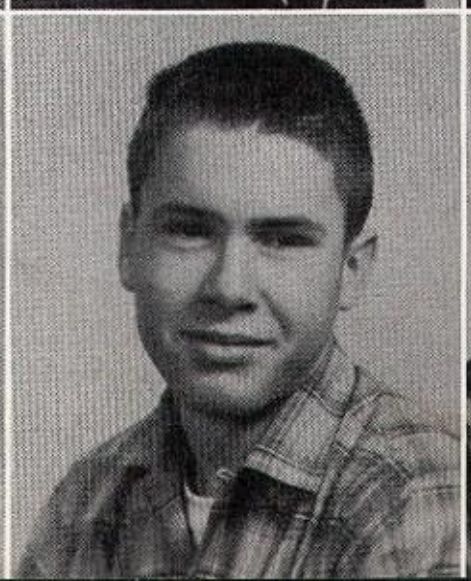
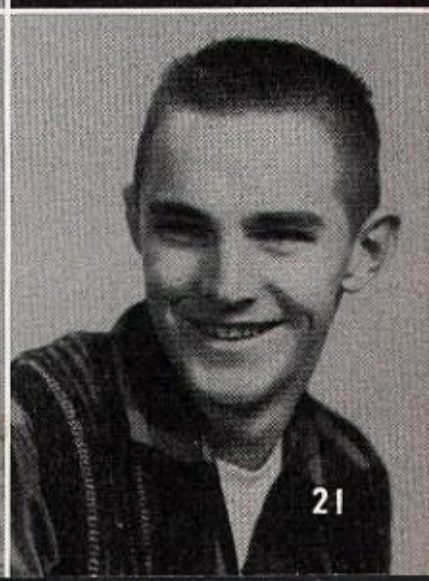

This page sponsored by

A. M. STERLING CO.

DANNY REUM

JANICE ROCKMAN

STEVE SCHEELER

JOE SCHLIEP

MARGARET SHIPMAN

JIM SKELTON

DAVID STRONG

DAVID TODD

BETTY VIOLETTE

This page sponsored by

SECURITY STATE BANK

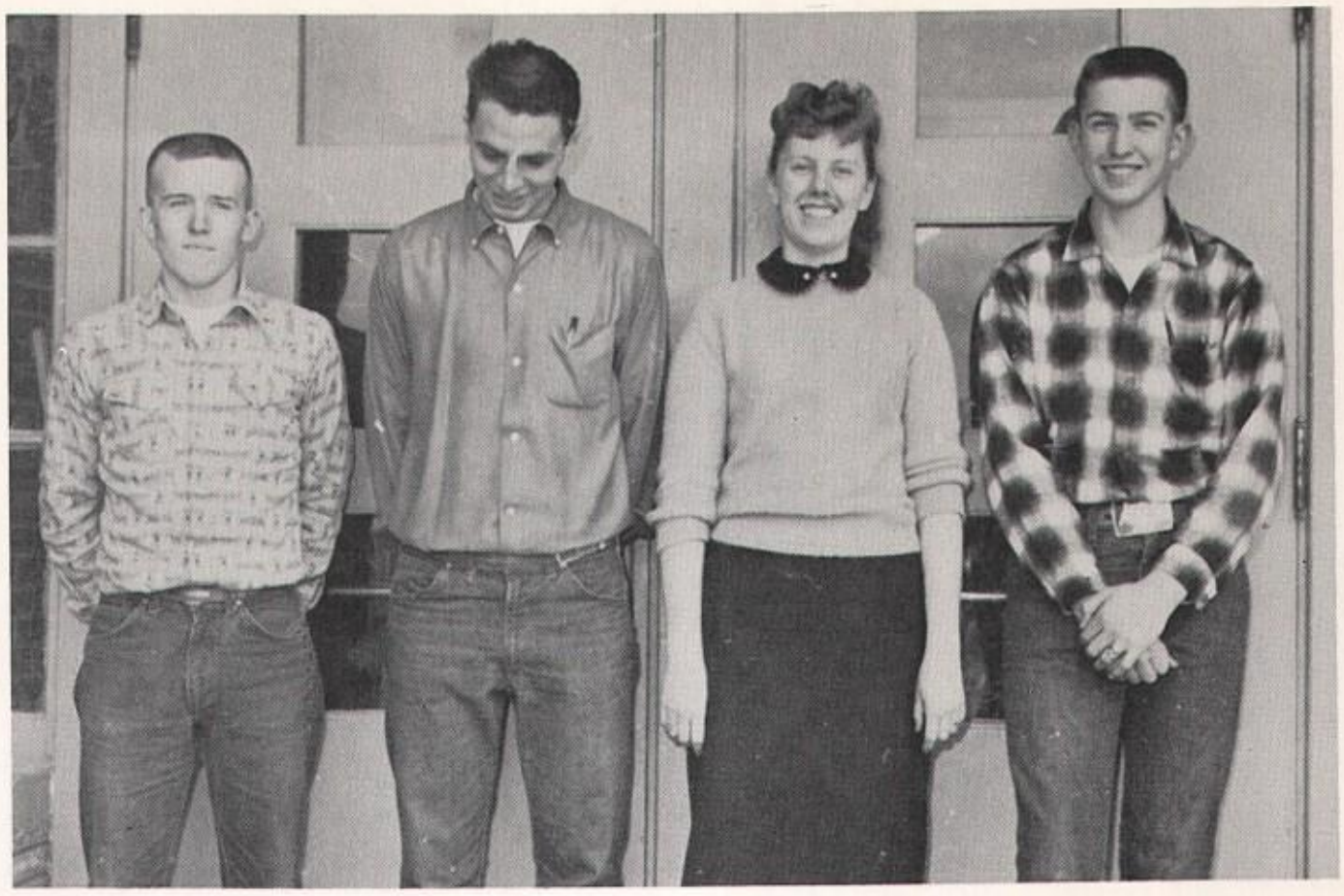

DON MORAN, Vice President; RUSTY McCLURE, Treasurer; SHARON CORDIS, Secretary; DAVID STRONG, President.

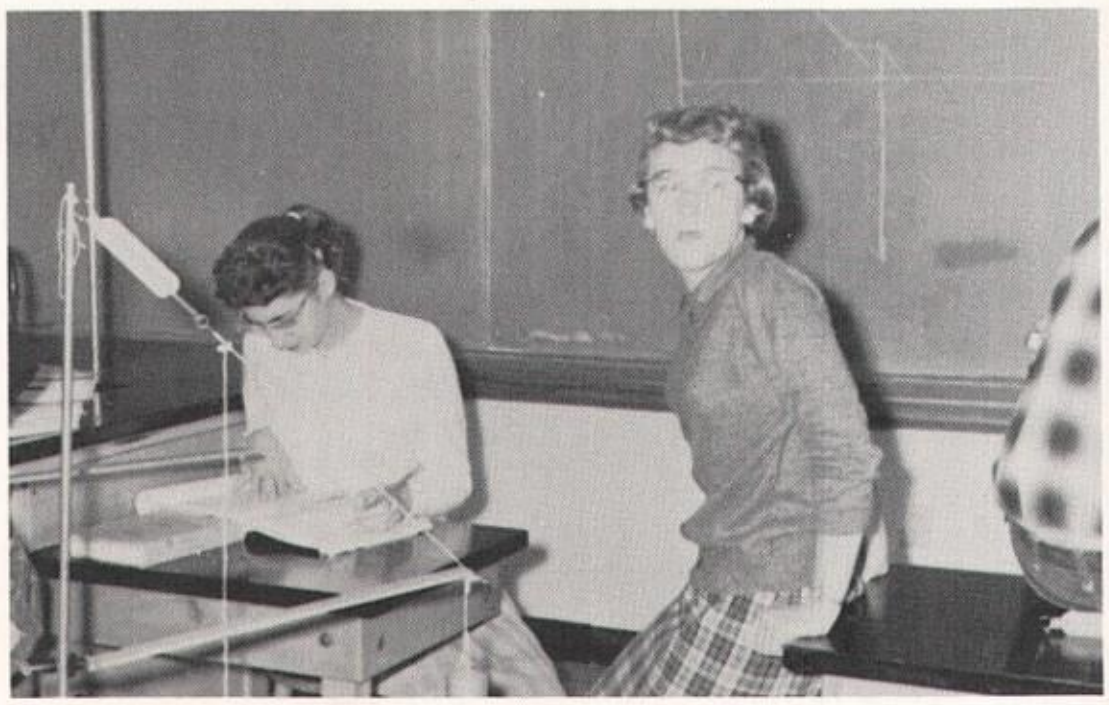

You aren't concentrating, Evelyn!

What are you doing, Bert?

The lucky winners.

This Was the Beginning

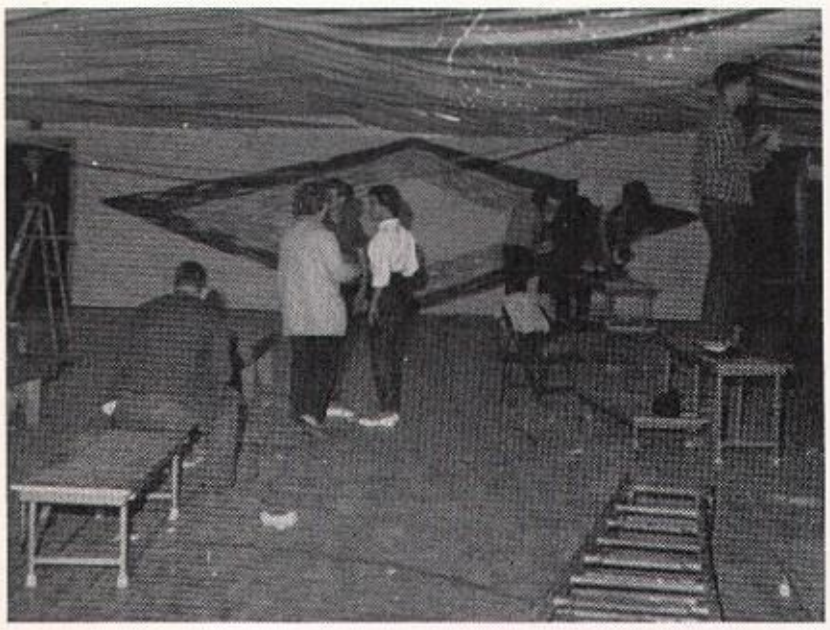

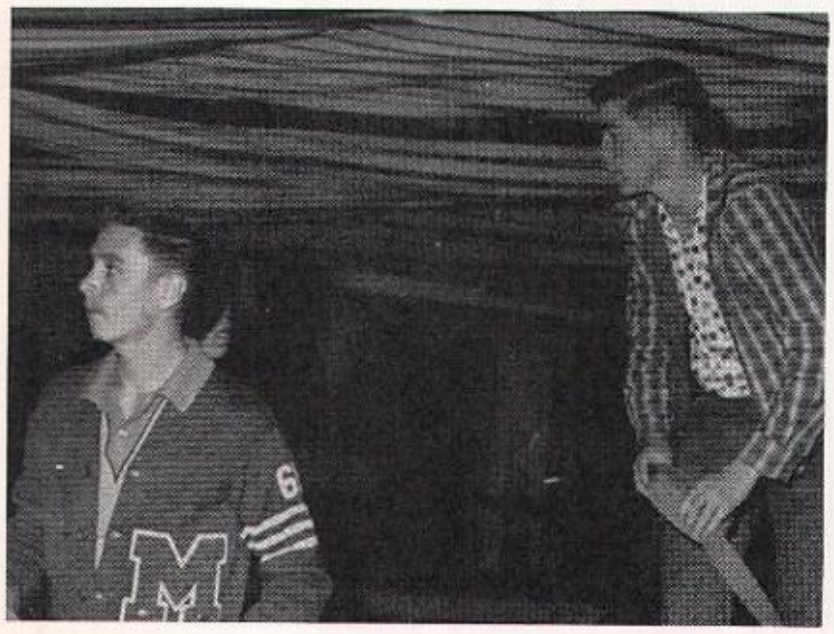

The End

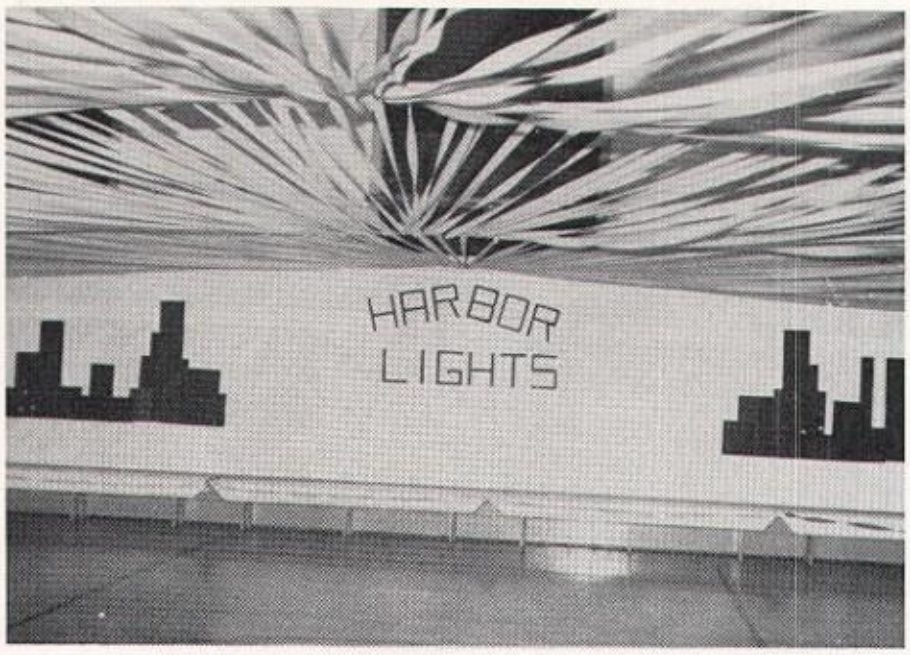

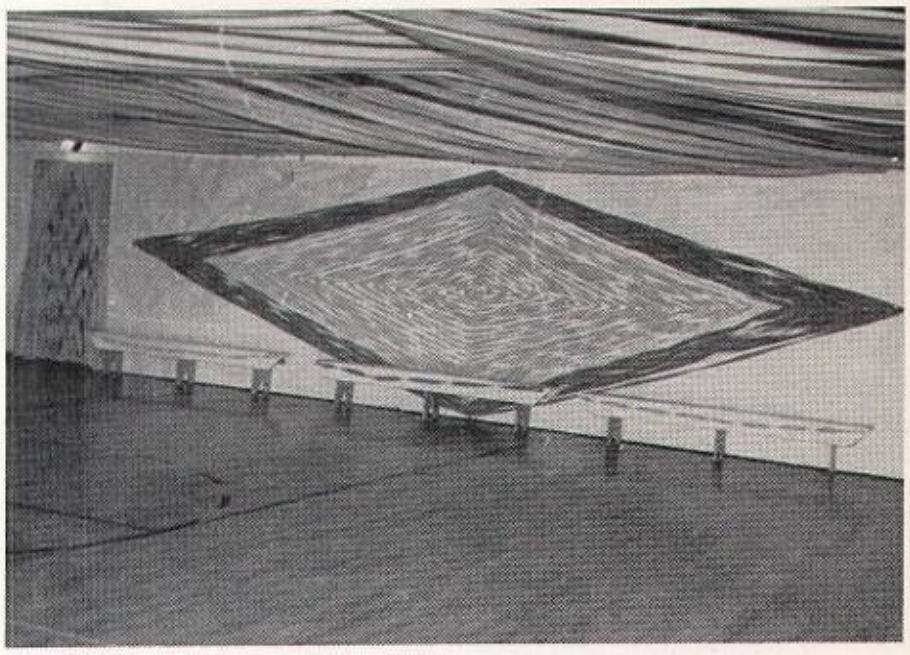

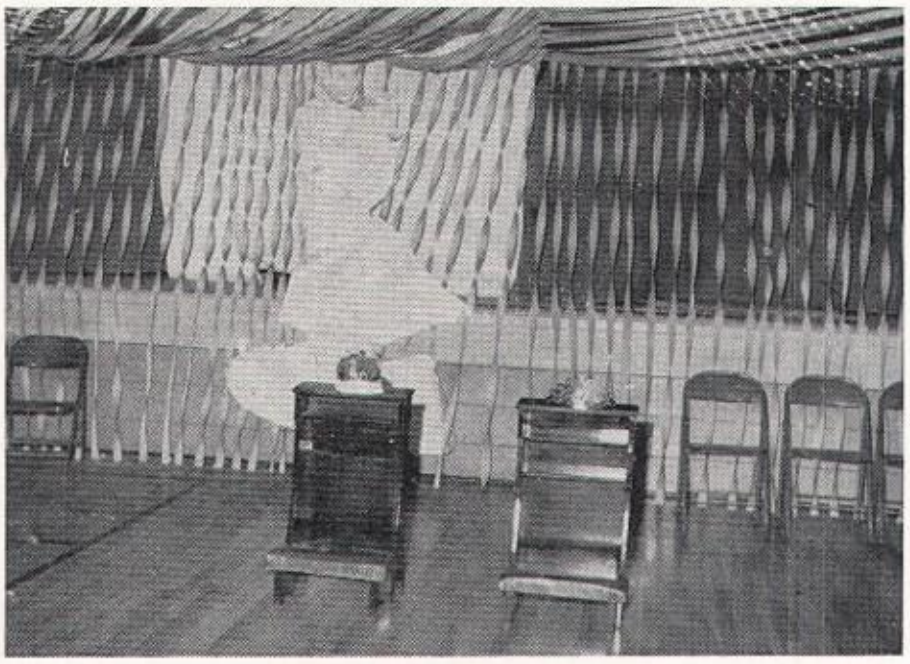

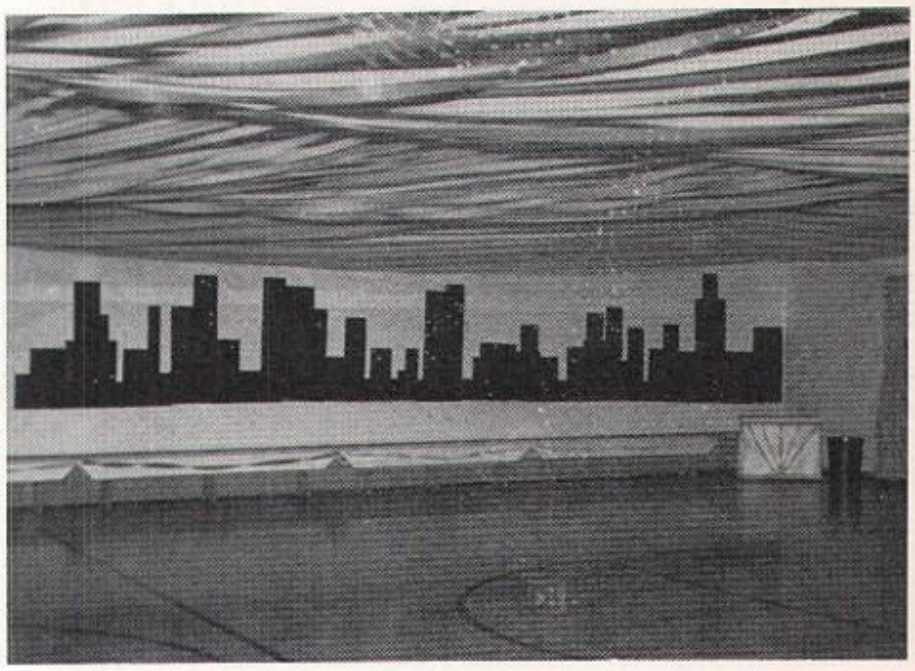

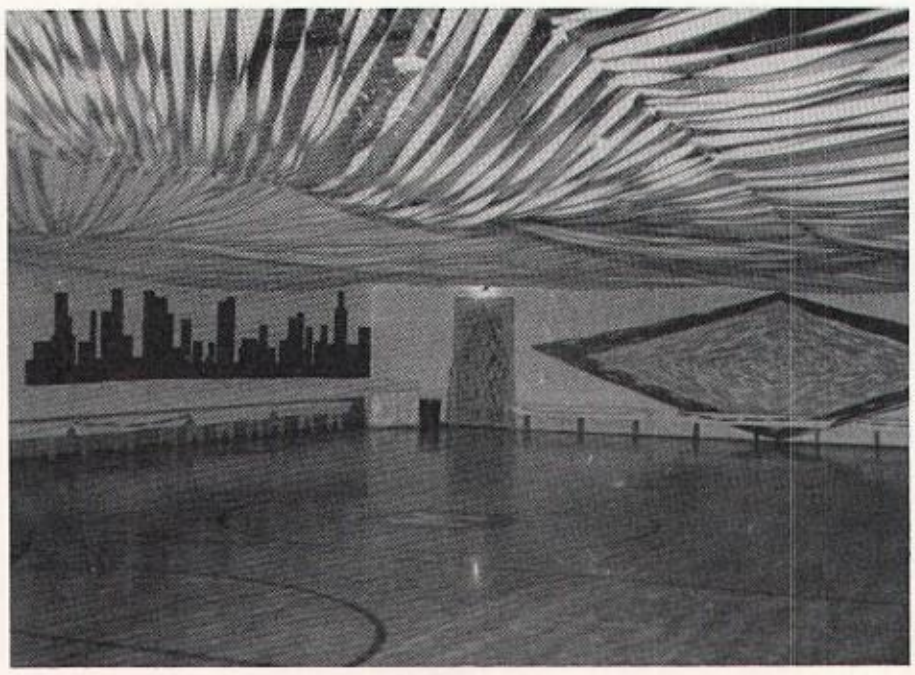

Todd sisters thawing out their feet.

Grandpappy Hankley starting a fight with the Blairhouses.

Hollowbone family eating.

Slim Blairhouse taking a nap.

The Big Show

Pepper getting his yearly trim.

How are you-all?

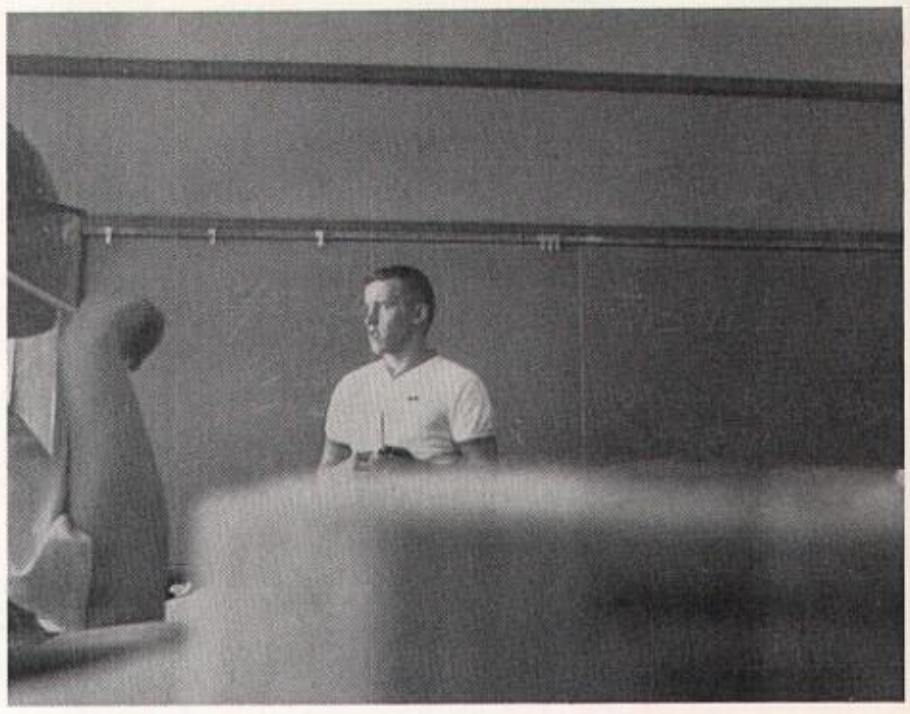

Barney speaks up

Wow!!!

Joan and Ervin "selling"

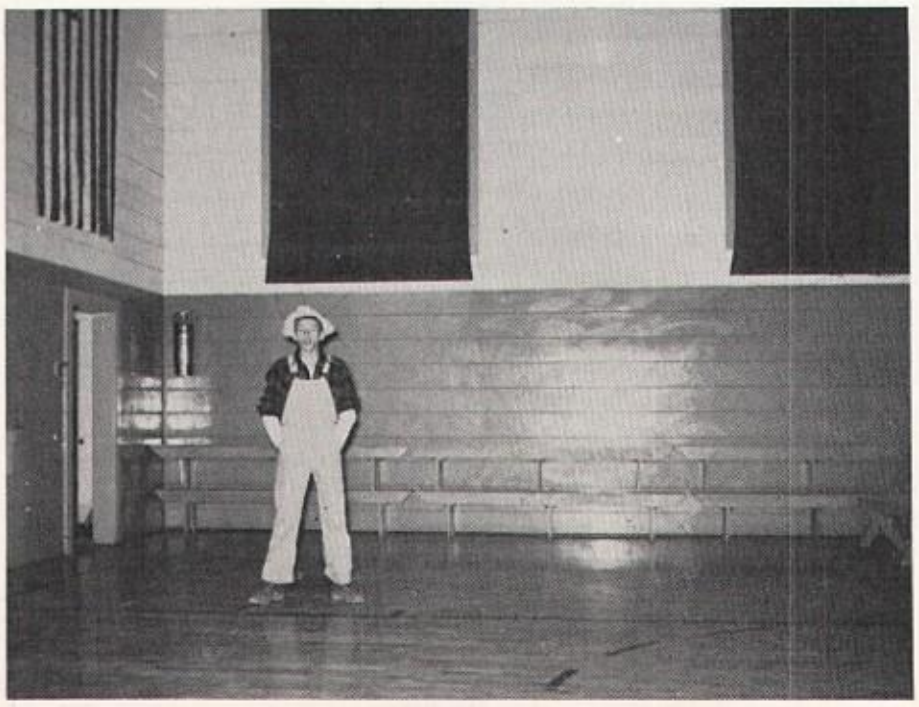

Next year's Student Council President

Make-up artist.

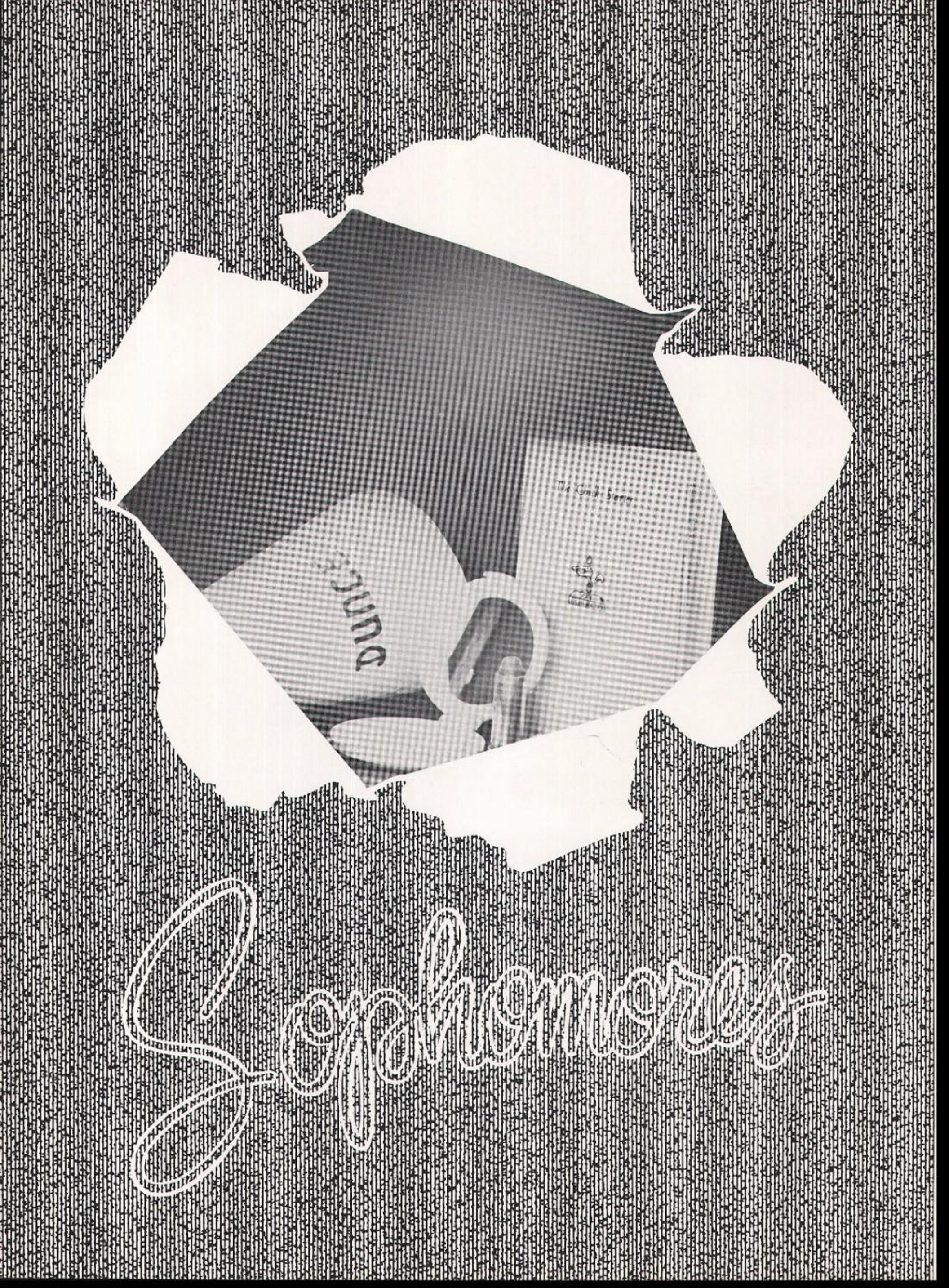
Sophomores

Diana Anderson

Judy Burton

Bernice Campbell

Carol Cordis

Gretchen Cotrell

Dianna Frey

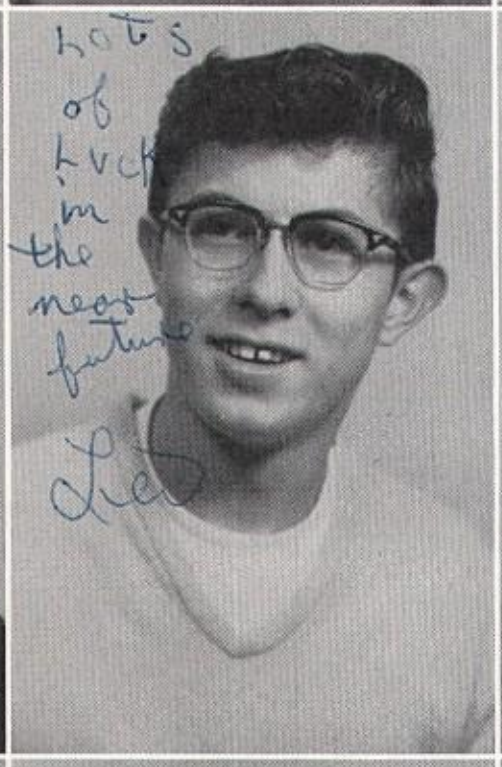

Beverly Hogge

Leo Jones

Lubert Jones

Anita Knopp

Alan Knudsen

Peggy Krantz

This page sponsored by

DUBAY'S RANCH MARKET
St. Ignatius, Montana

Bill Lynch

David Marks

Joyce Matt

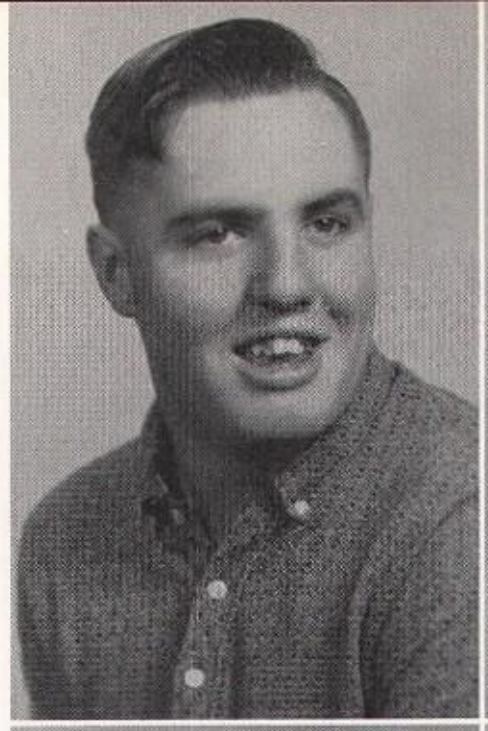

Judy Matthew

Virginia McClain

Shirley McDonald

Susan Olson

Ron Phillips

Nathan Pierce

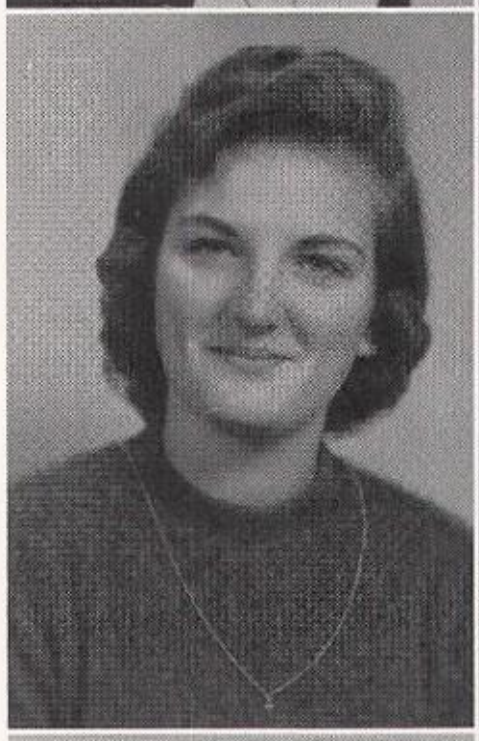

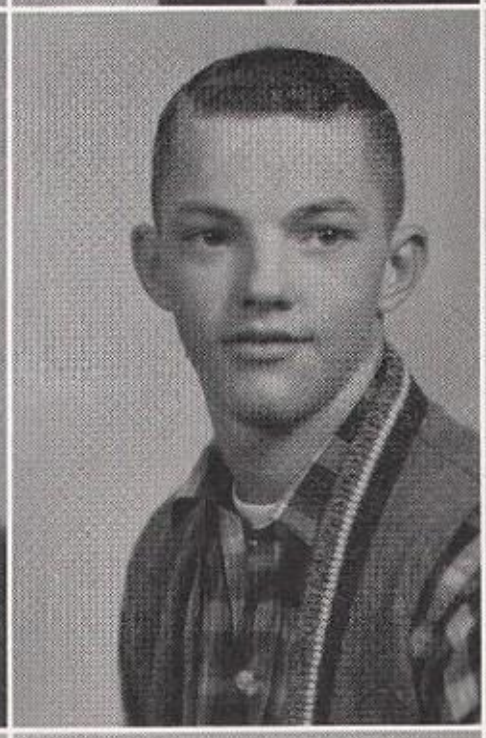

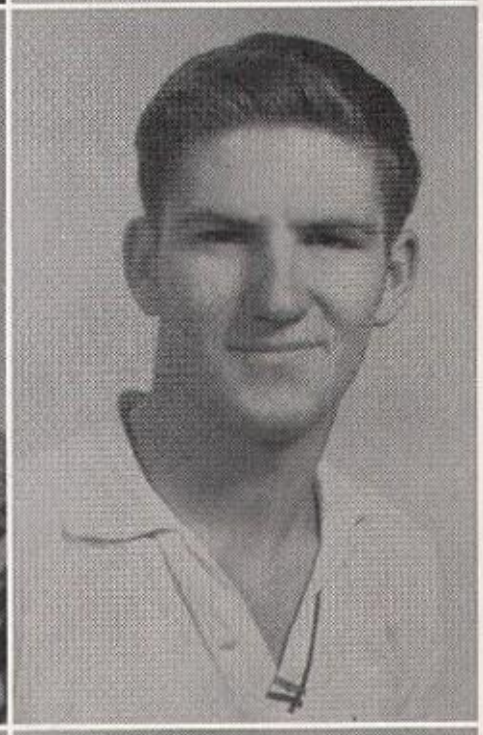

Ronnie Plouffe

Lorna Saunders

Betty Schoon

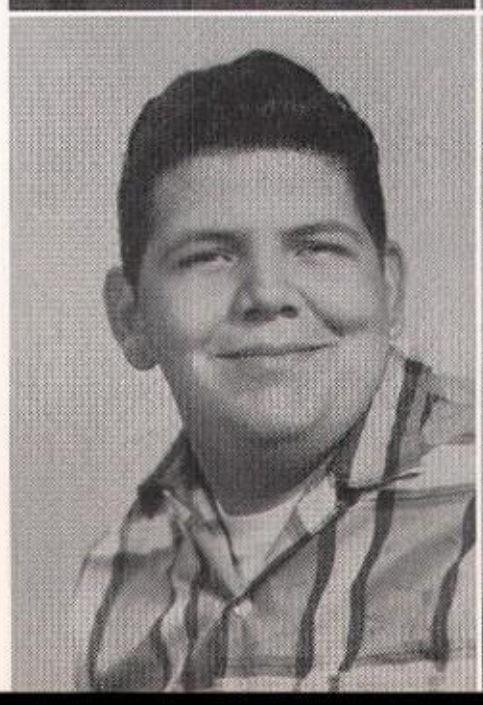

This page sponsored by

QUALITY MARKET
St. Ignatius, Montana

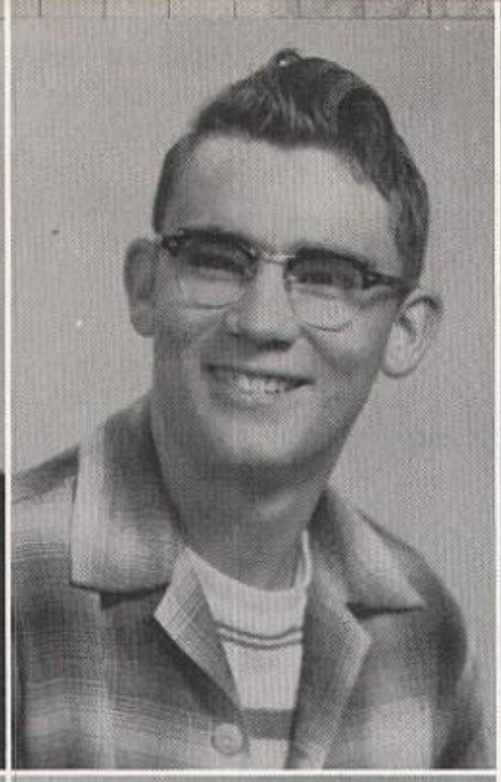

Rosemarie Stoll

Gary Toavs

Clara Toczek

David Wegner

Kathy Whalen

Patsy Whalen

Carol Wheeler

CLARA TOCZEK, Reporter
ROSEMARIE STOLL, Vice President
RONNIE PHILLIPS, President
GRETCHEN COTRELL, Secretary
GARRY TOAVS, Treasurer

SOPHOMORE
CLASS
OFFICERS

This page sponsored by

ST. IGNATIUS P.T.A.

DO THESE BRING BACK FOND MEMORIES??

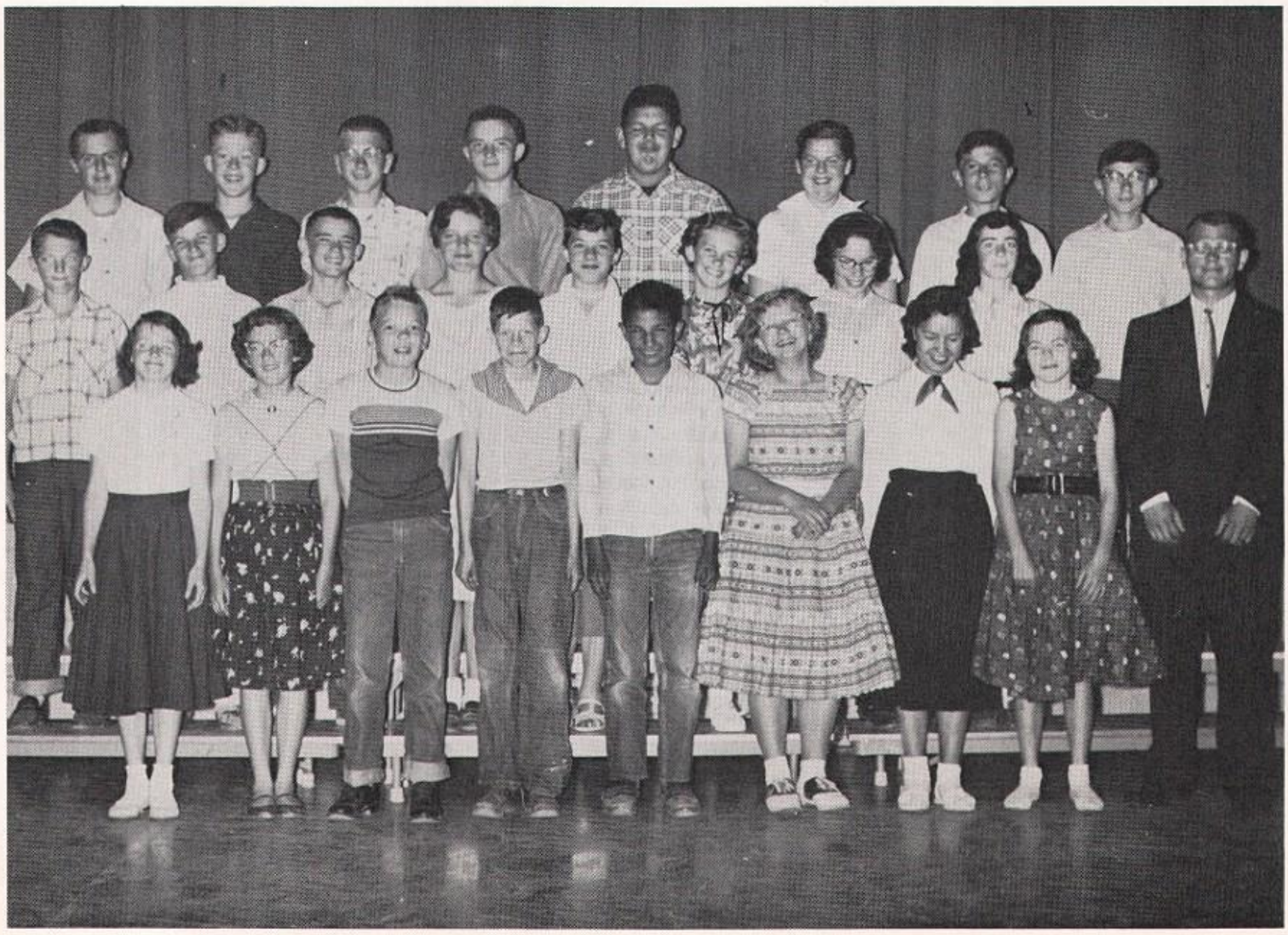

Think they're cute, don't they?

Studious 7th Graders

Jurors looking on.

Last day of school for 8th Graders

Clara and Rosemarie working

Taking life easy

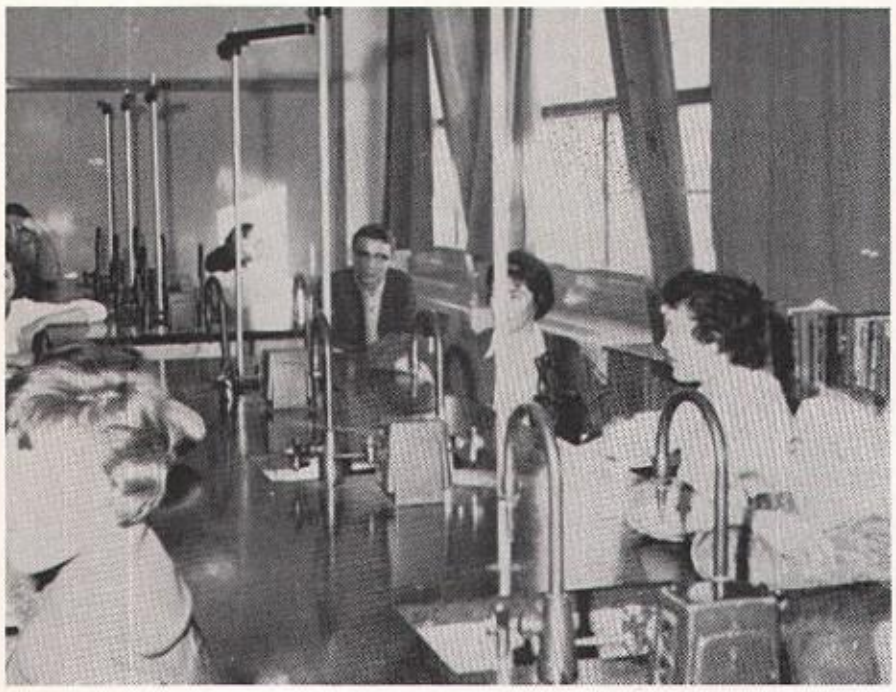

Biology Class

Spanish Class

Martin and Dianna

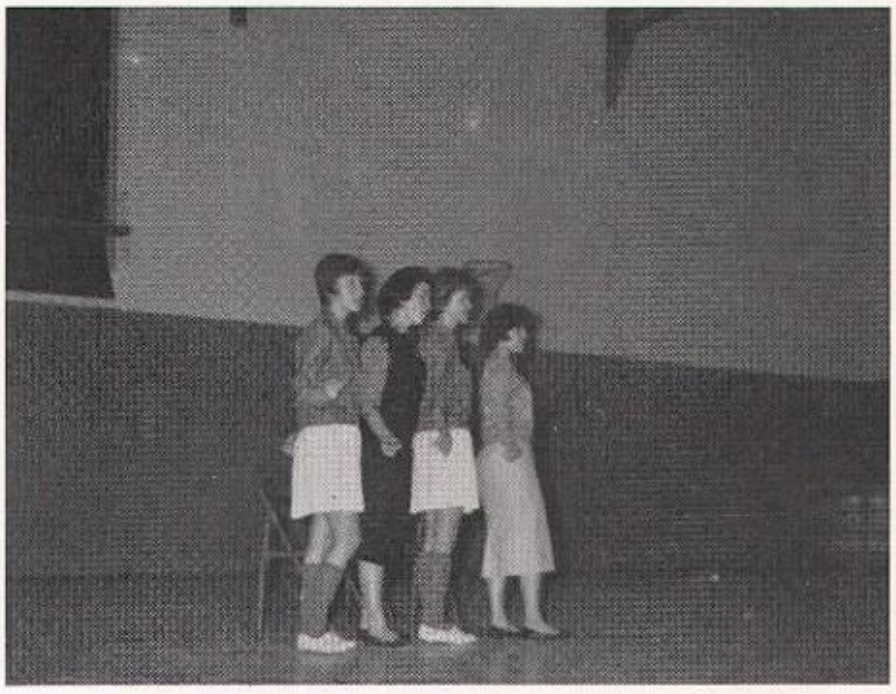

Girls' Quartet

Chorus Party?

Lorna and Karen

SOPHOMORES IN ACTION

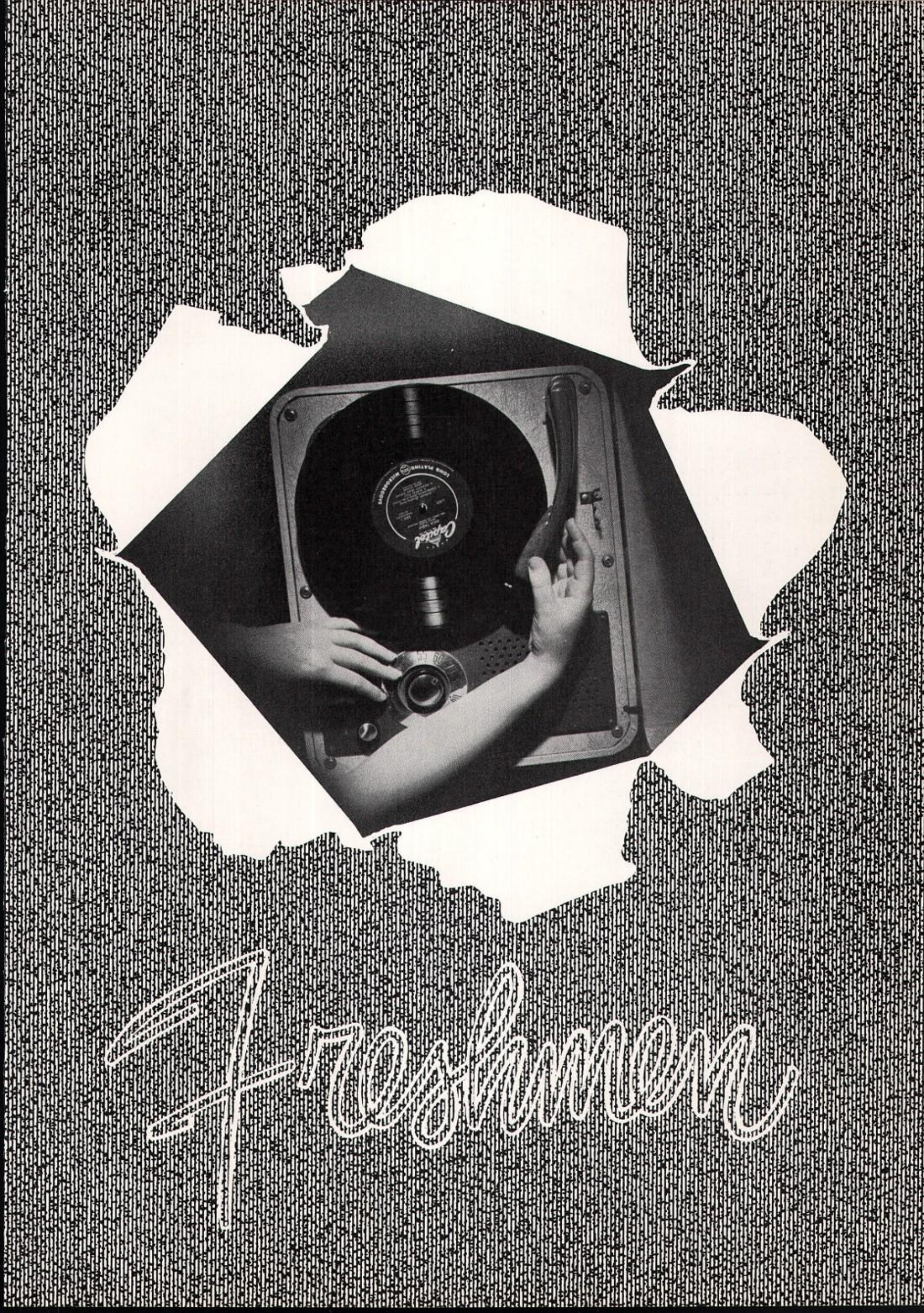
Freshmen

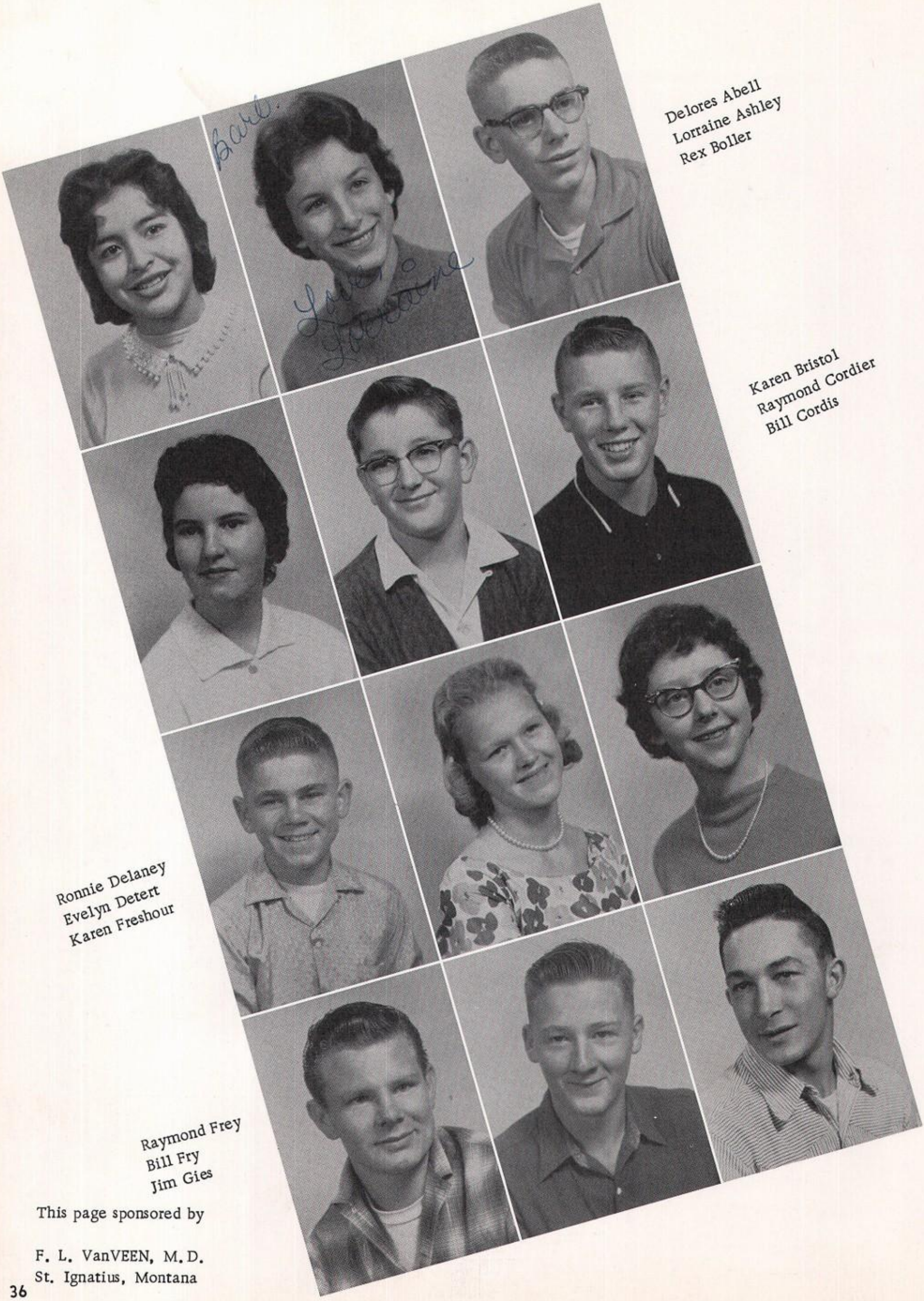

Delores Abell
Lorraine Ashley
Rex Boller

Karen Bristol
Raymond Cordier
Bill Cordis

Ronnie Delaney
Evelyn Detert
Karen Freshour

Raymond Frey
Bill Fry
Jim Gies

This page sponsored by

F. L. VanVEEN, M.D.
St. Ignatius, Montana

Dennis Hamel
Betty Hogge
Elna Hudson

Sharon Hurt
Roy Knudsen
Larry Krein

LaVonne Lensman
Flora Lumpry
Scott Lynch

Bill McDonald
Marsha McDonald
Marilyn Marks

This page sponsored by

SUPER FOODS
Ronan, Montana

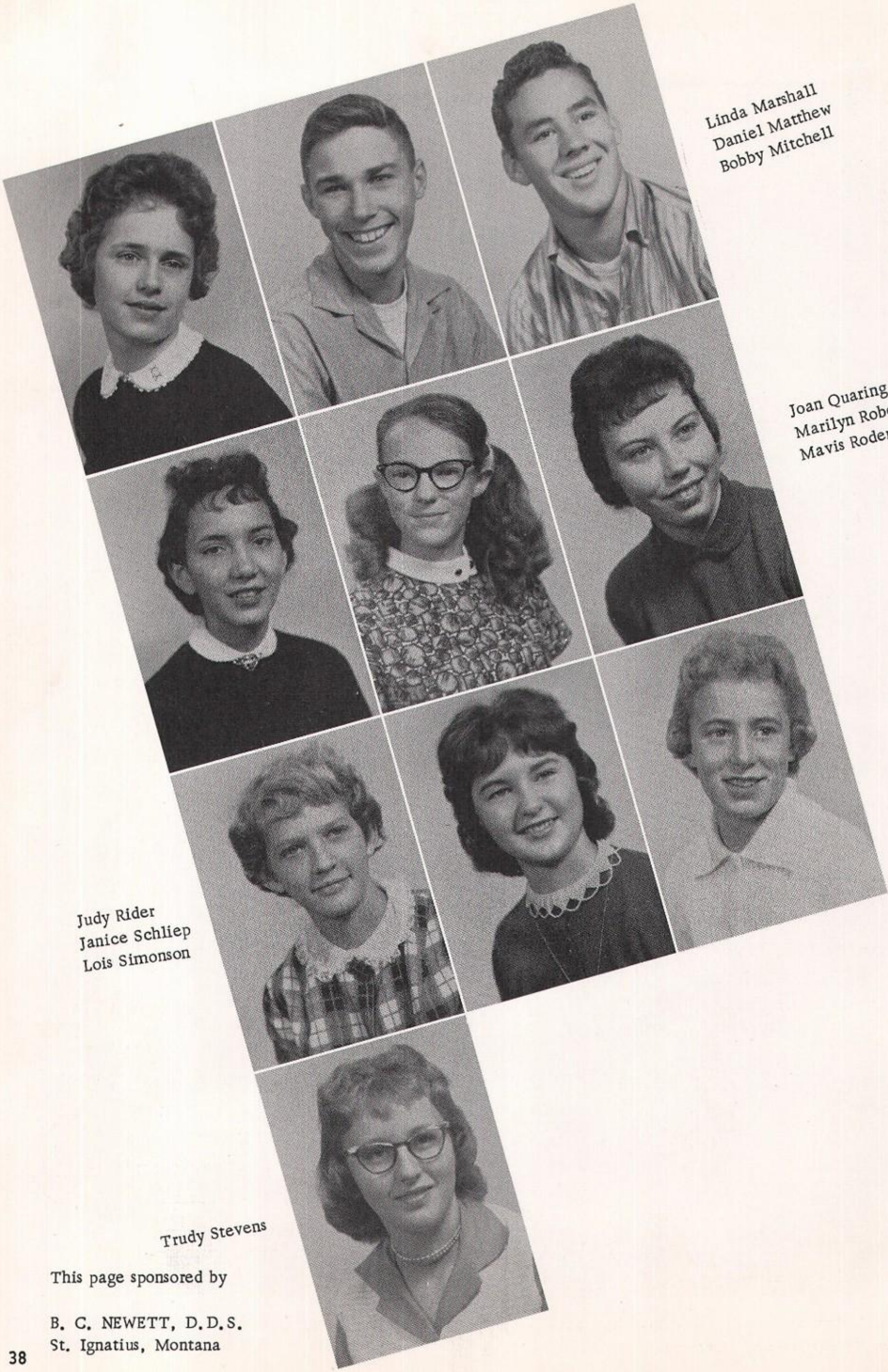

Linda Marshall
Daniel Matthew
Bobby Mitchell

Joan Quaring
Marilyn Roberts
Mavis Roderick

Judy Rider
Janice Schliep
Lois Simonson

Trudy Stevens

This page sponsored by

B. C. NEWETT, D.D.S.
St. Ignatius, Montana

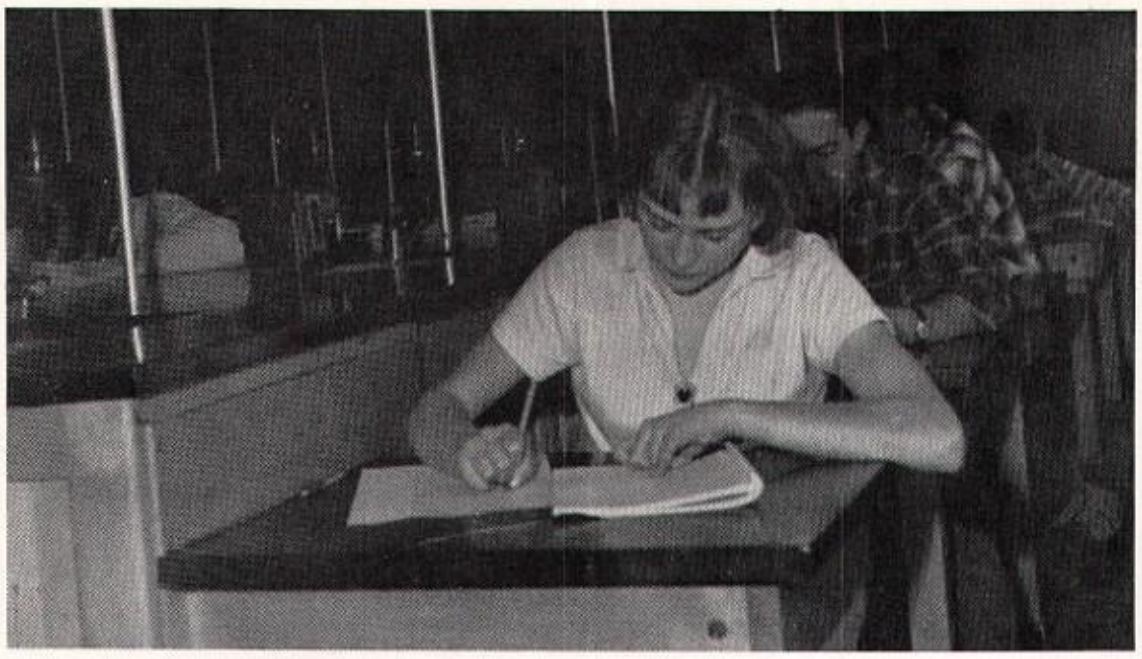

Think you'll pass this one?

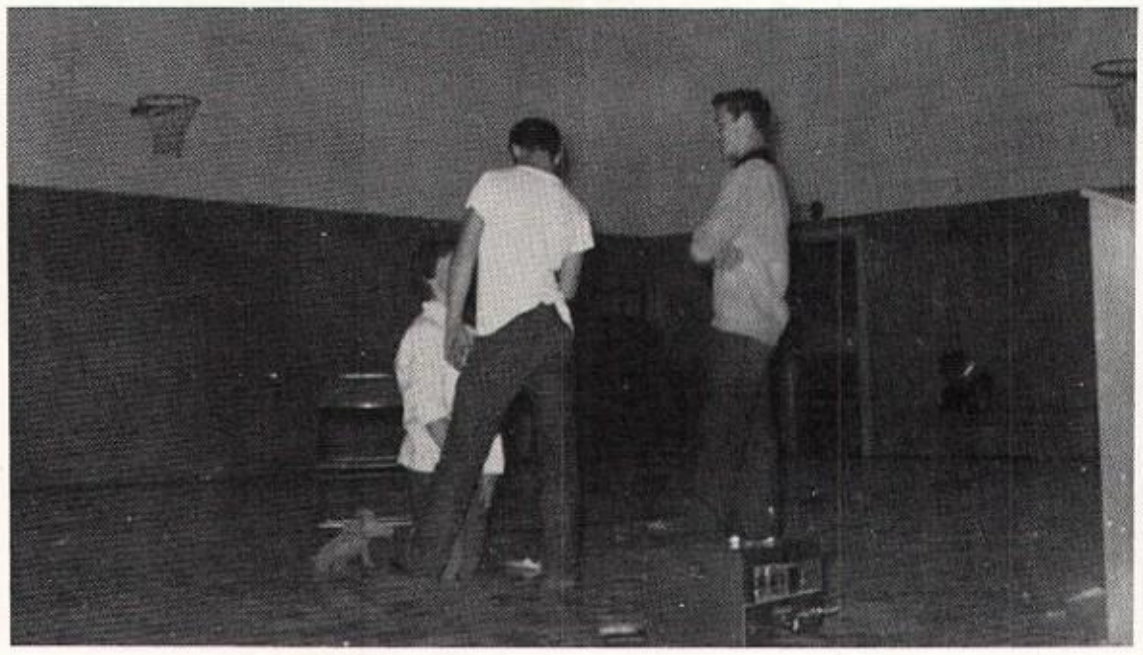

This is so sudden, Lorraine!

Couldn't you find the funnies?

ROY KNUDSEN, Vice President; MARSHA McDONALD, President; SHARON HURT, Secretary; REX BOLLER, Treasurer.

You're not REALLY trying

Does it taste better that way?

What is this, the lineup?

No fair sampling, now

Marsha, you're peeking

Shouldn't you have that memorized?

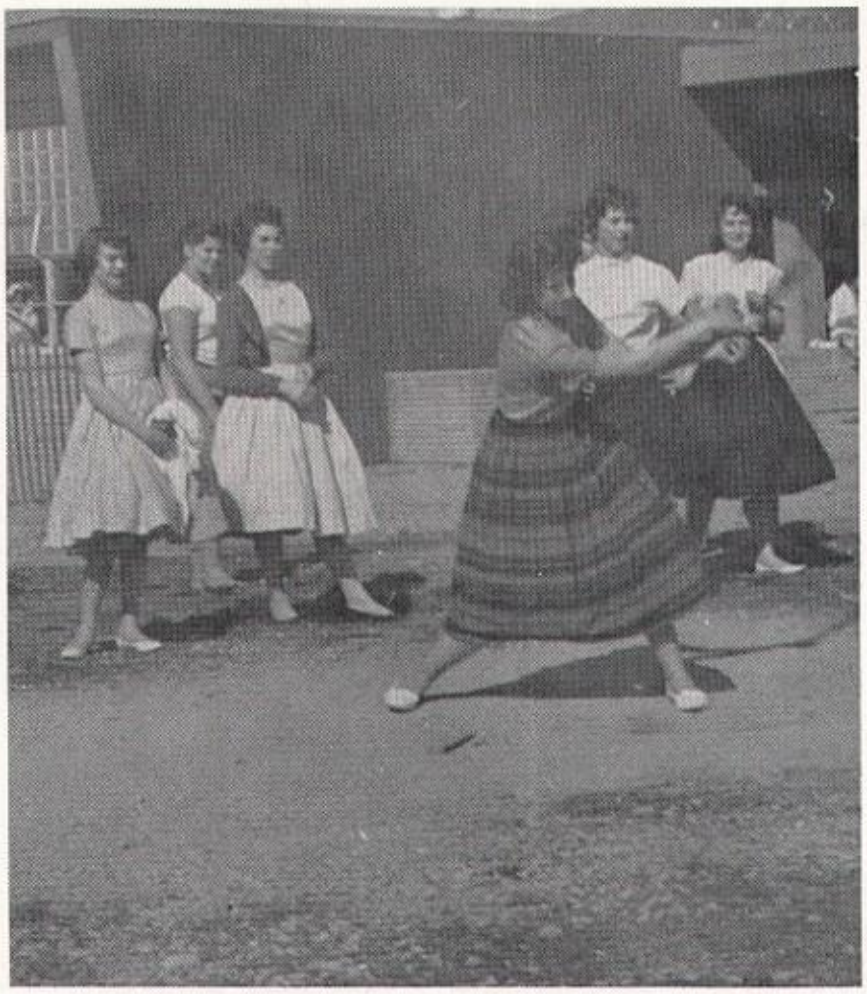

Looks like a winning team

What's going on here?

This looks like a regular hen party

What is THIS?

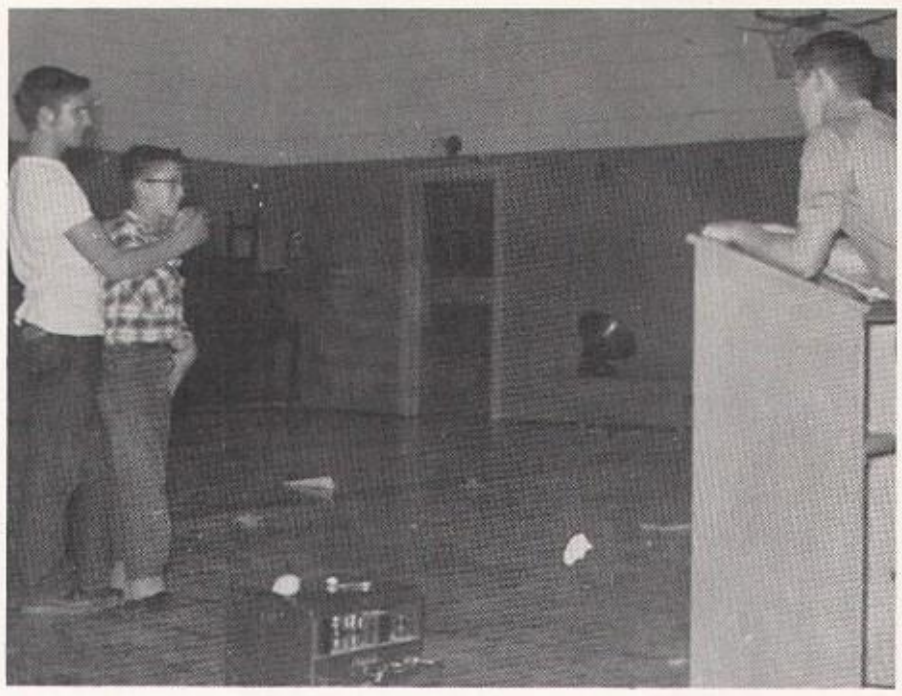

Speak up, Raymie

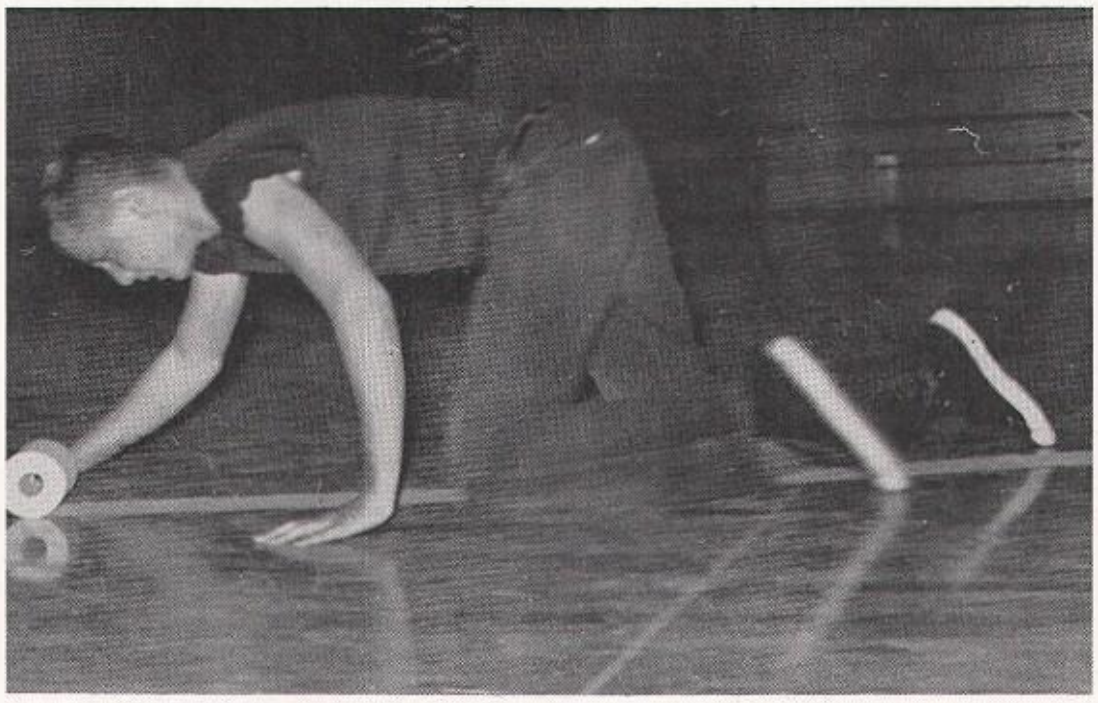

Faster! Faster!

Careful! You'll smear it!

You're in the way, Nate

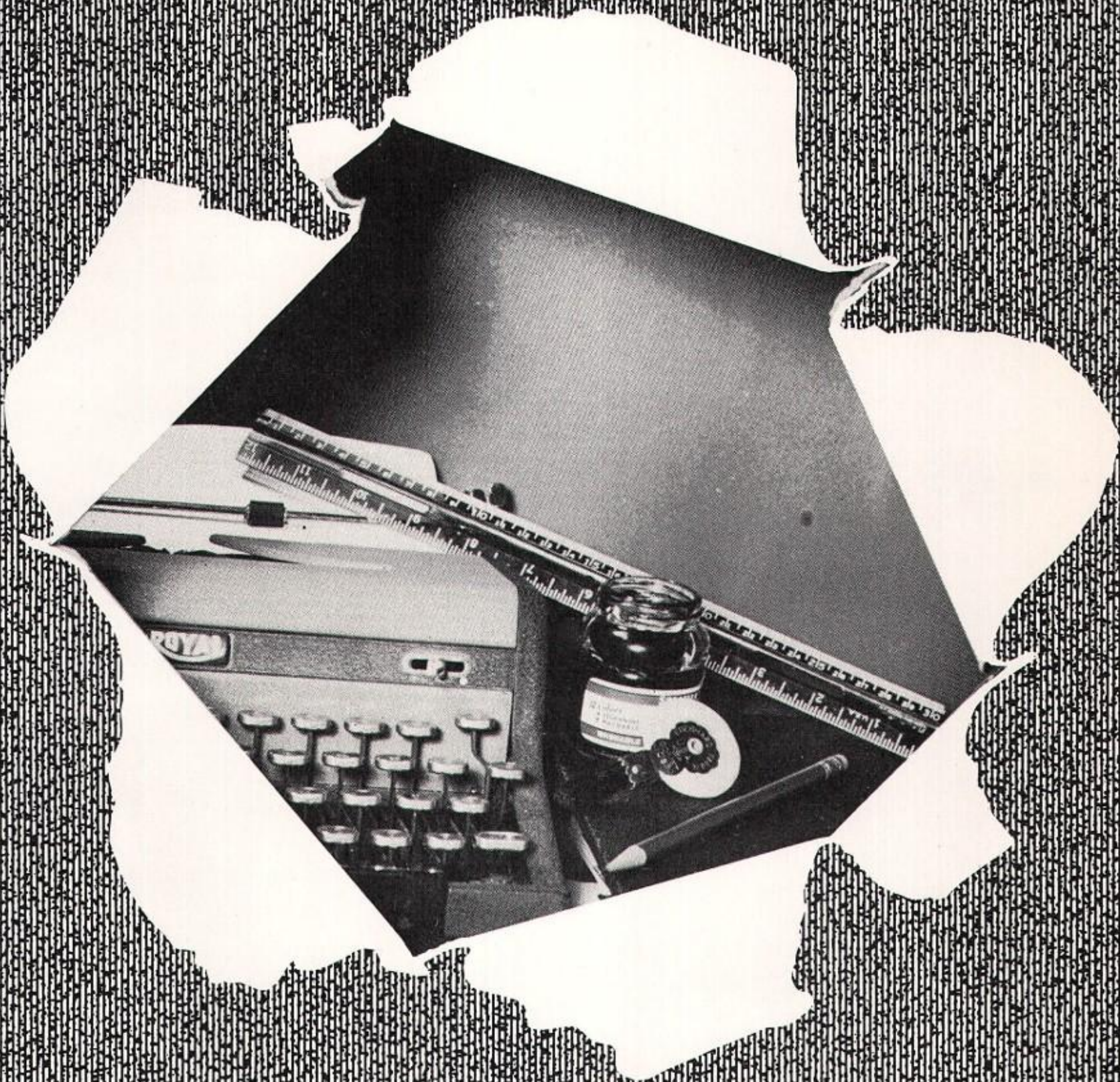

Administration

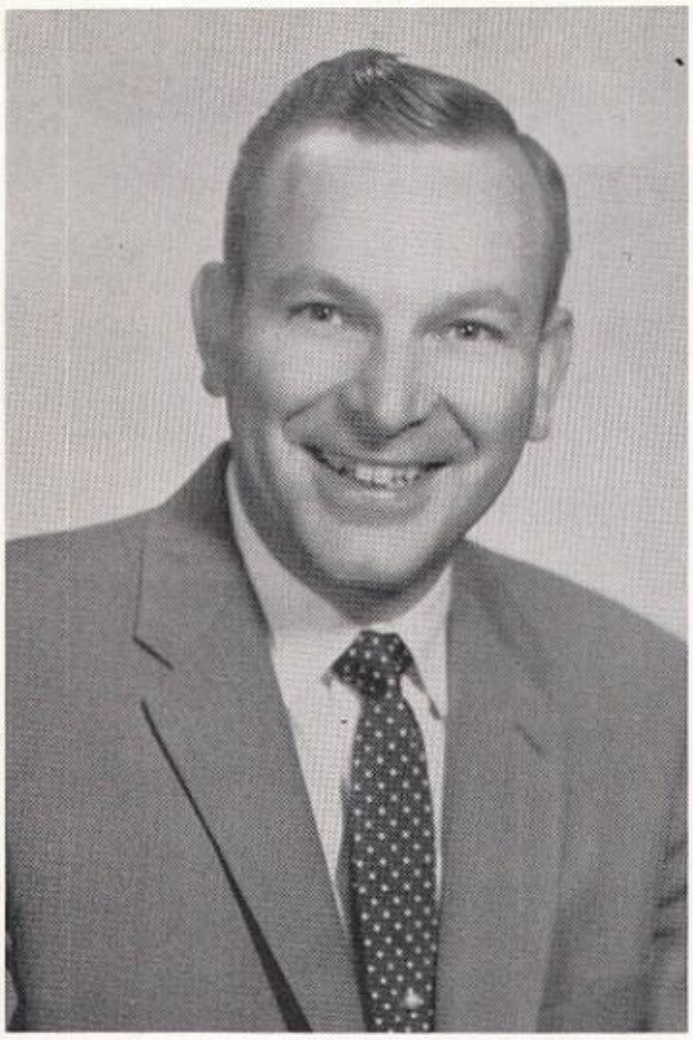

STUART FITSCHEN
Superintendent of Schools

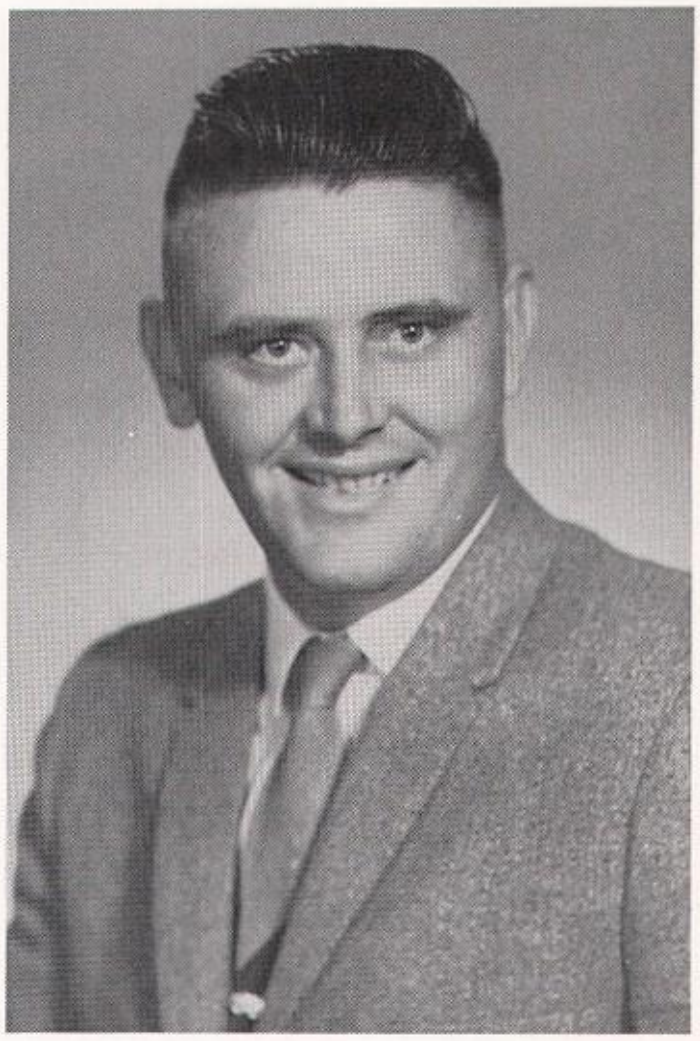

HERB YORK
Administrative Assistant

HOWARD DELANEY, St. Ignatius, EARL SUMMERS, Ronan, L. E. CULLEN, Round Butte, WAYNE BURRELL, Moiese, ED. TURNBULL, Charlo, DR. R. H. REED, Ronan.

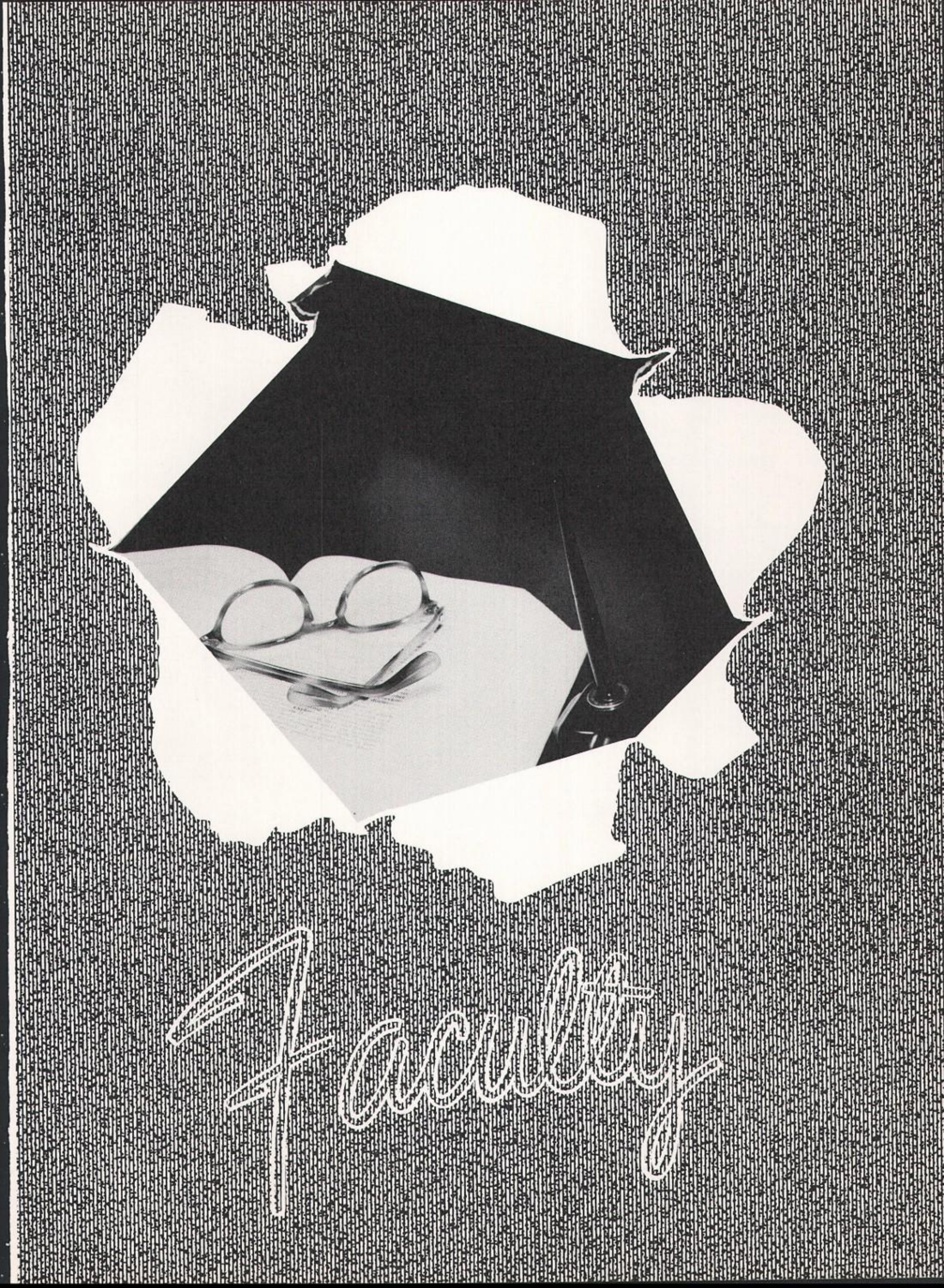
Faculty

MRS. BEN DORMAIER
Office Secretary

STUART FITSCHEN
B.A., M.E., Mont. State Univ.
World History
Student Council, Sr. Class

ADONIS HINKLEY
B.S., W.M.C.E.
High School PE

LeROY HURD
B.S., E.M.C.
Math, B.B. Coach
Freshman Class, "M" Club

THERIN G. MAHLE
B.S. in Agr., M.S.C.
M.S., M.S.C.
VoAg; F.F.A. Chapter

GERALD McCARTHY
B.A., Carroll College
Govt., American Hist.
Football Coach, "M" Club

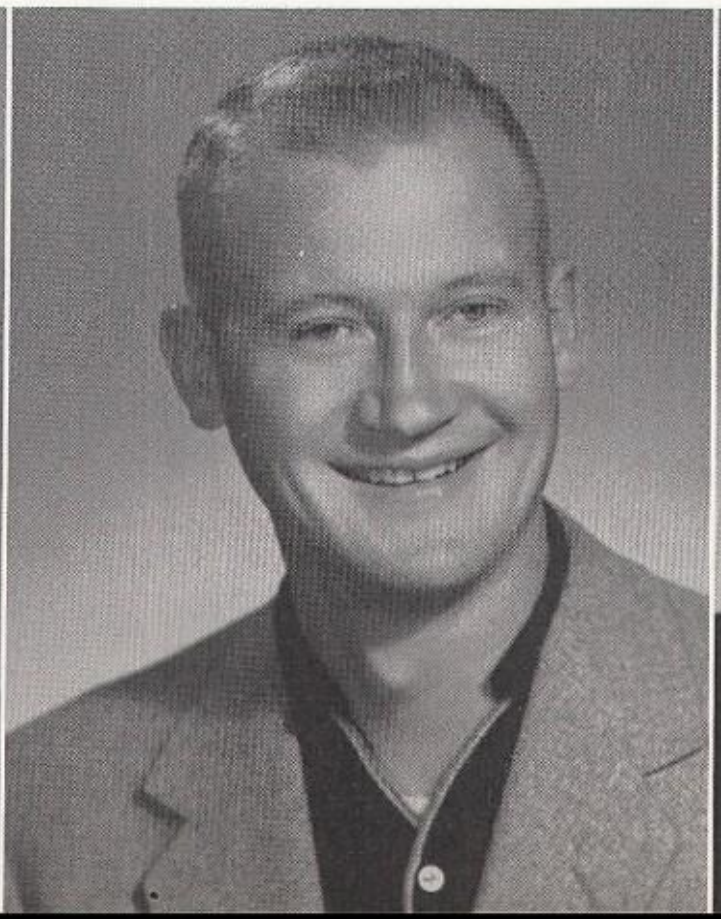

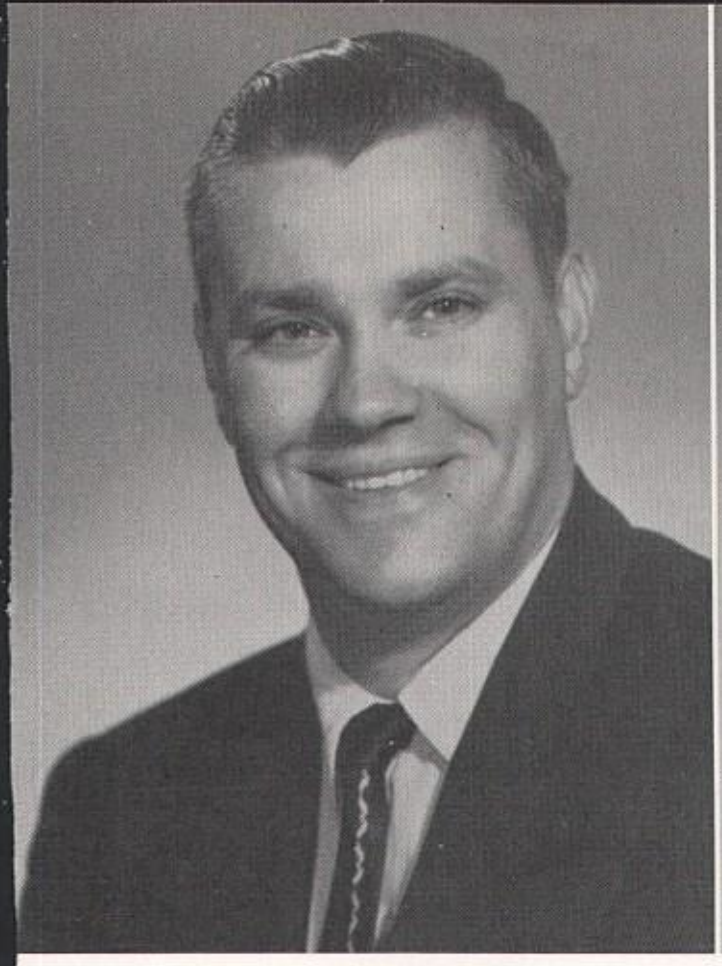

HAROLD McPHERSON
B.A., Indiana Central Col.
English
Junior Class; Annual

MARY LOU McPHERSON
A.B., Westmar College
Commercial
Junior Class, Broadcaster

GEORGIA C. ROOSEVELT
B.S., Mont. State College
M.A., Mont. State Univ.
Home Economics
F.H.A. Advisor

MABLE VanHAVERBEKE
B.A., Pacific Univ.
English, Library
Sr. Class, Lib. Club

NOEL WATERS
B.M., Mont. State Univ.
Band and Choir

HERB YORK
B.S., Mont. State Univ.
M.A., Mont, State Univ.
Science and Guidance
Pep Club, Photo Club

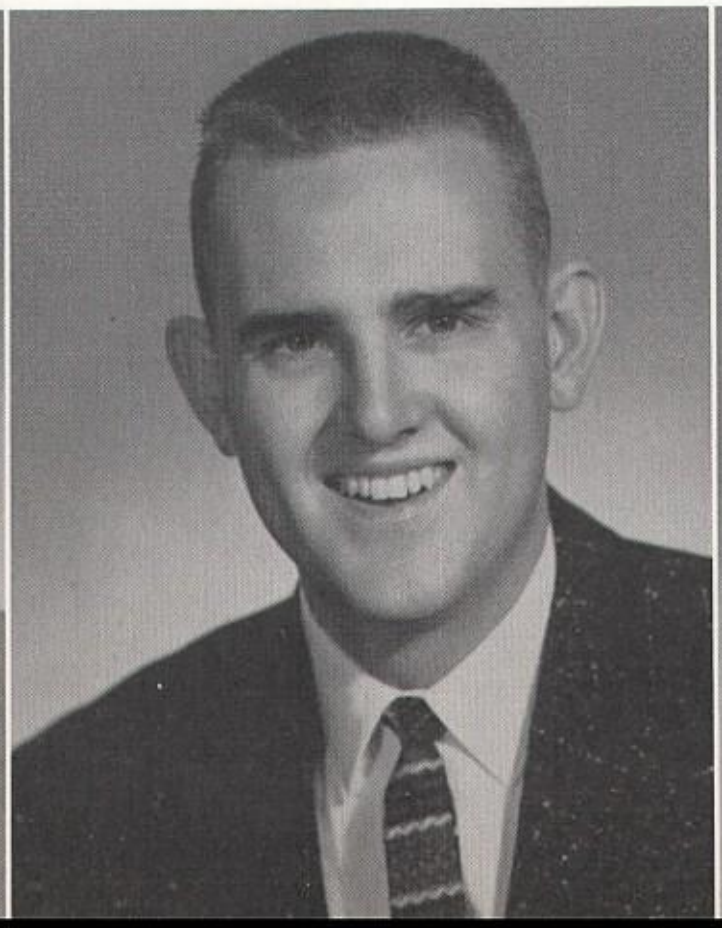

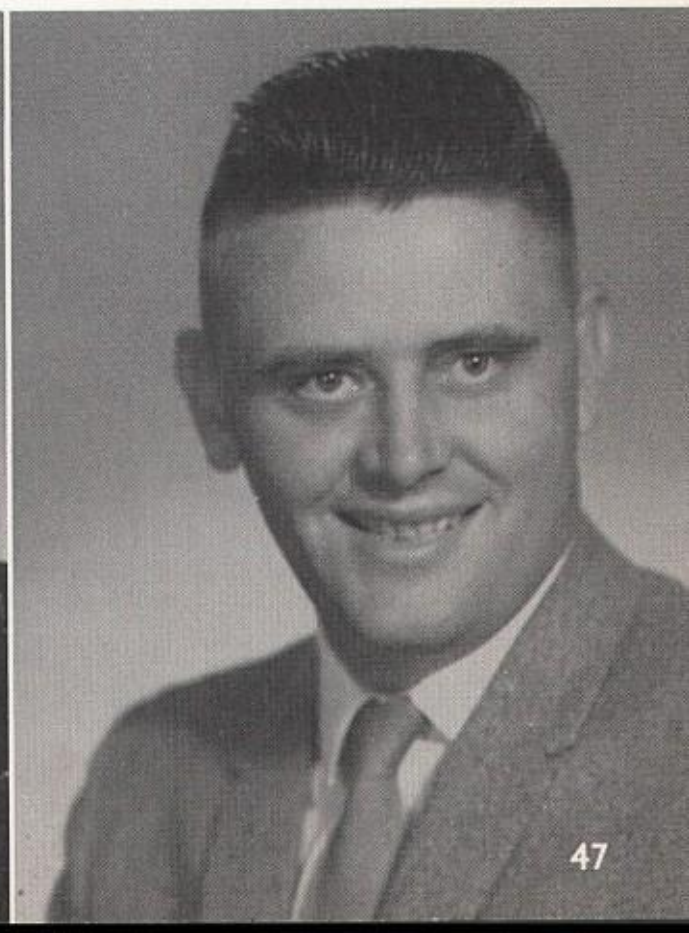

OUR FACULTY HARD AT WORK!

Mr. Fitschen's History Class

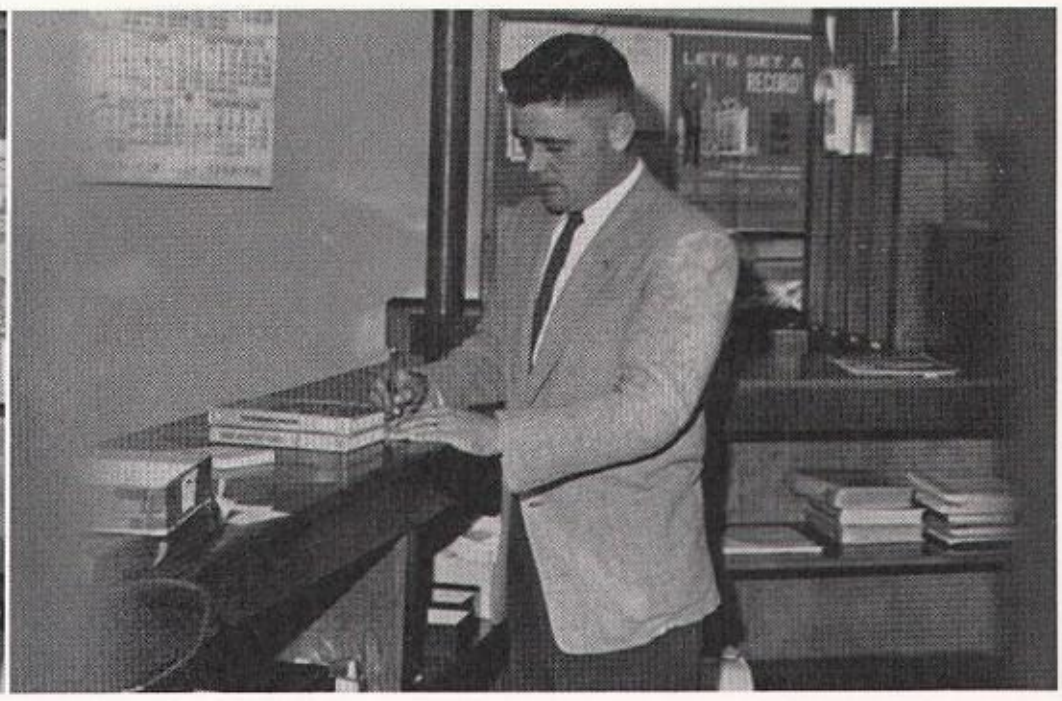

Excused or unexcused?

What was that reason?

Ouch!!

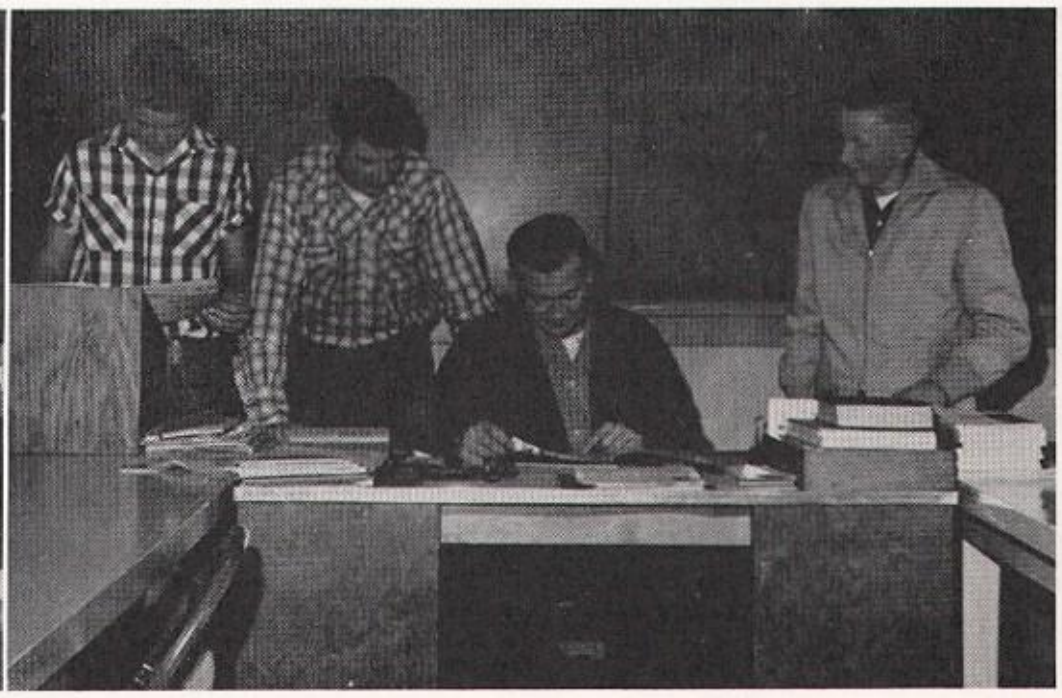

Our Future Farmers?

OUR FACULTY HARD AT WORK!

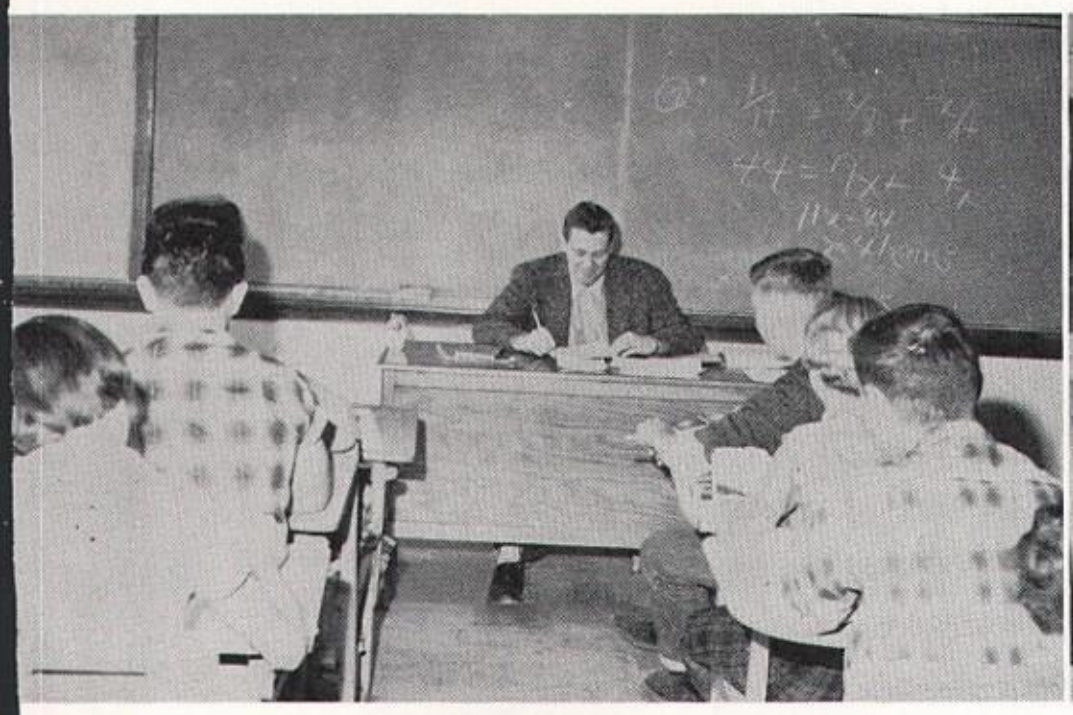

Mr. Hurd and his Freshmen

Our future office force

Mr. McCarthy and his history notes

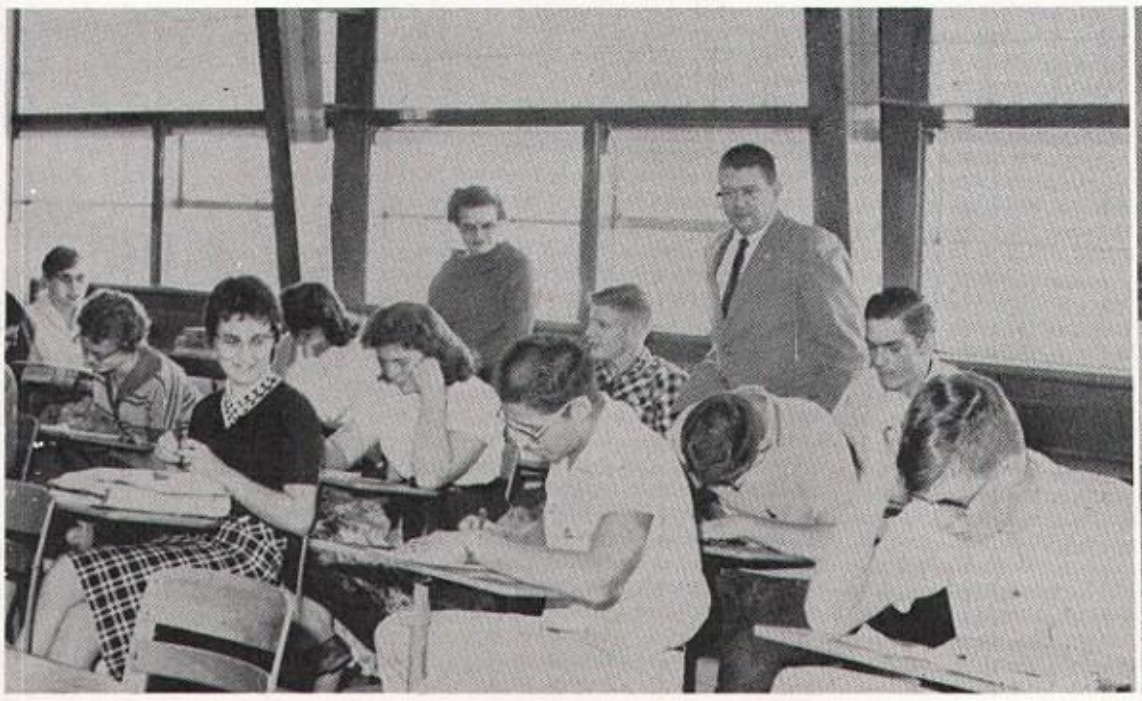

English Literature made real

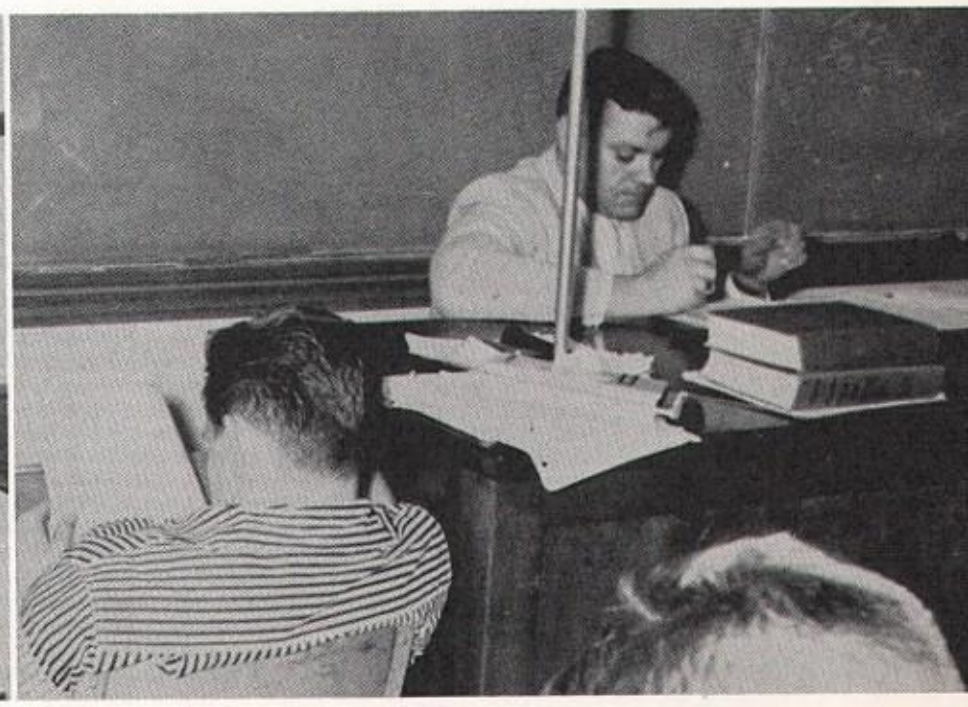

The red pencil is gone

Mrs. Rider Mrs. Hammond Mrs. Nelson Mrs. Mitchell

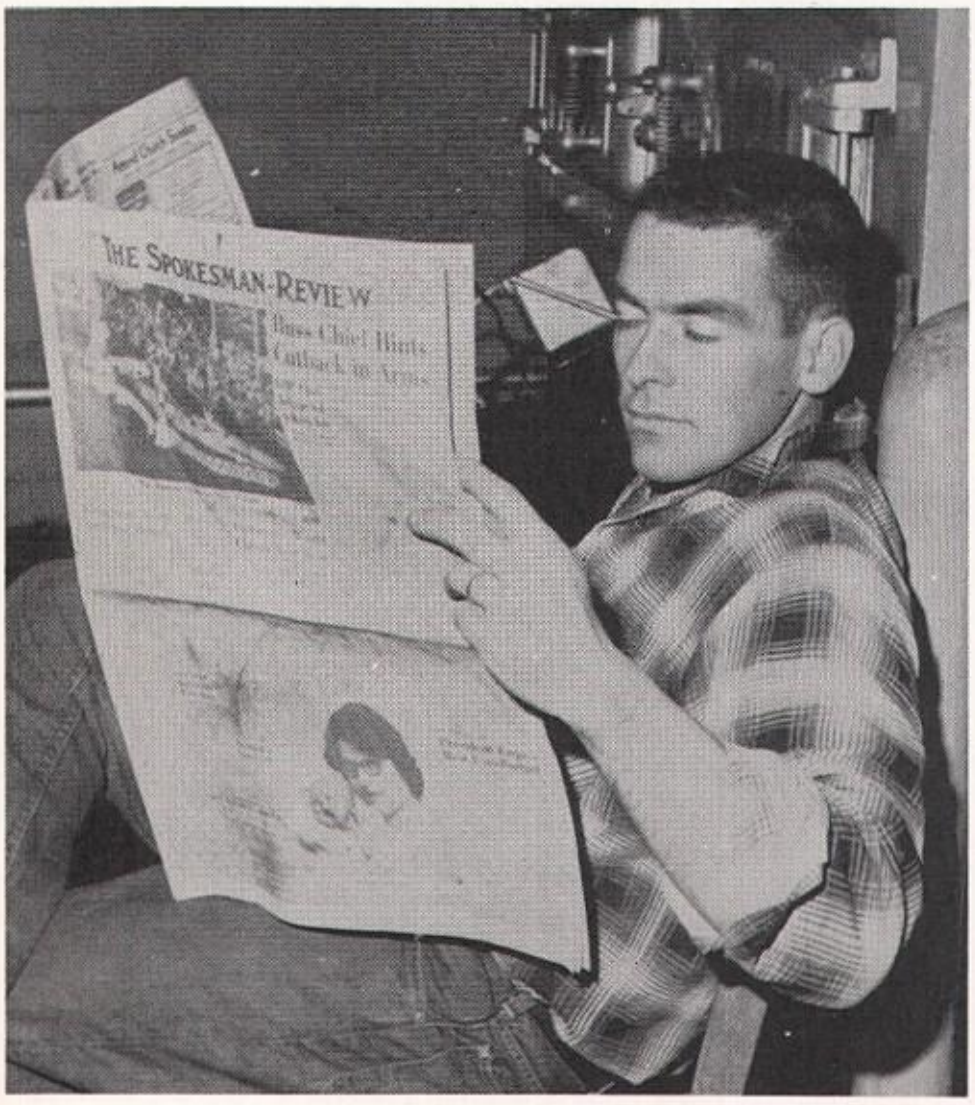

Art Kirk
HIGH SCHOOL CUSTODIAN

Ed Linderman
GRADE SCHOOL CUSTODIAN

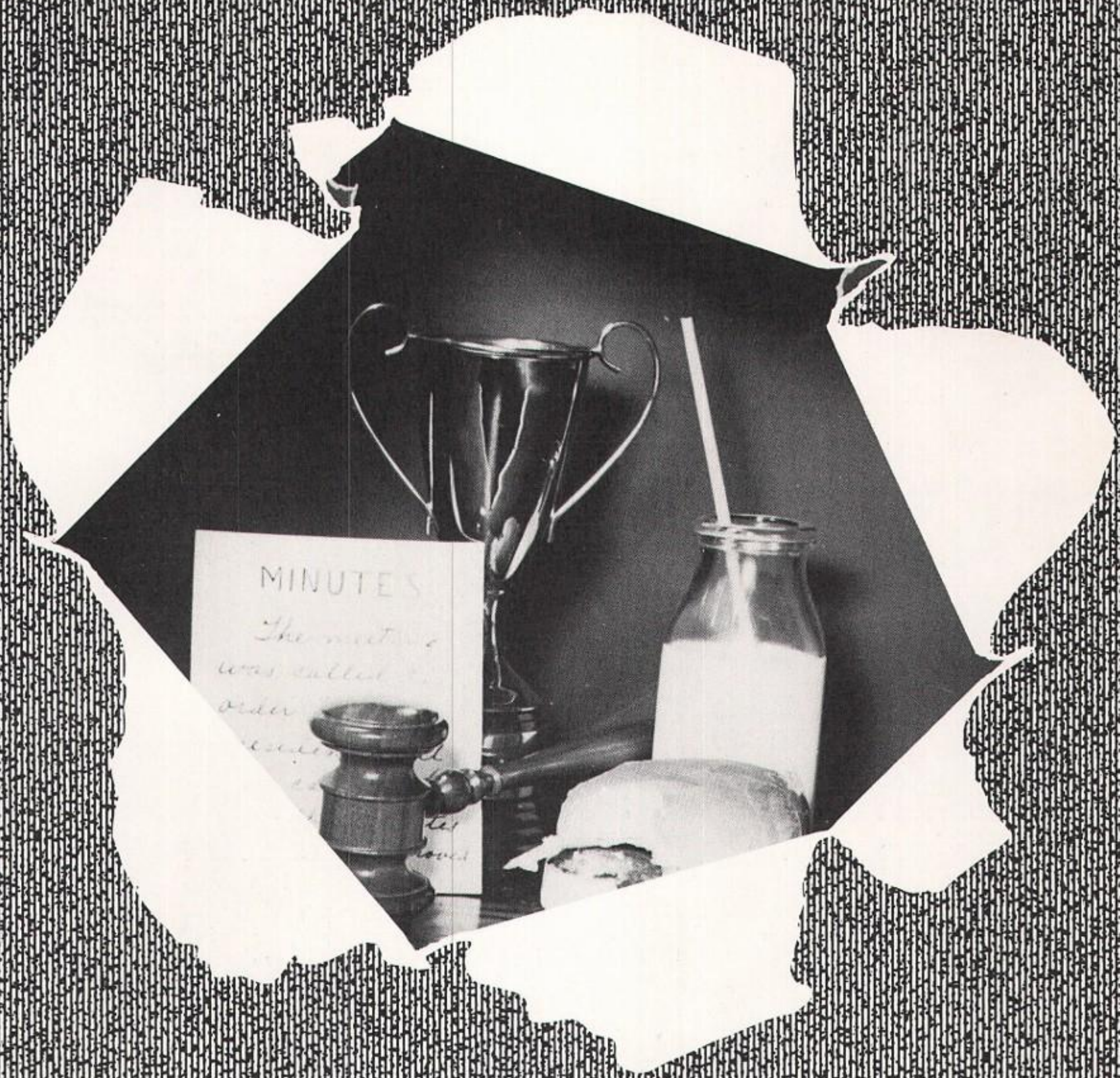

Organizations

Annual Staff

GAIL LEE
Editor

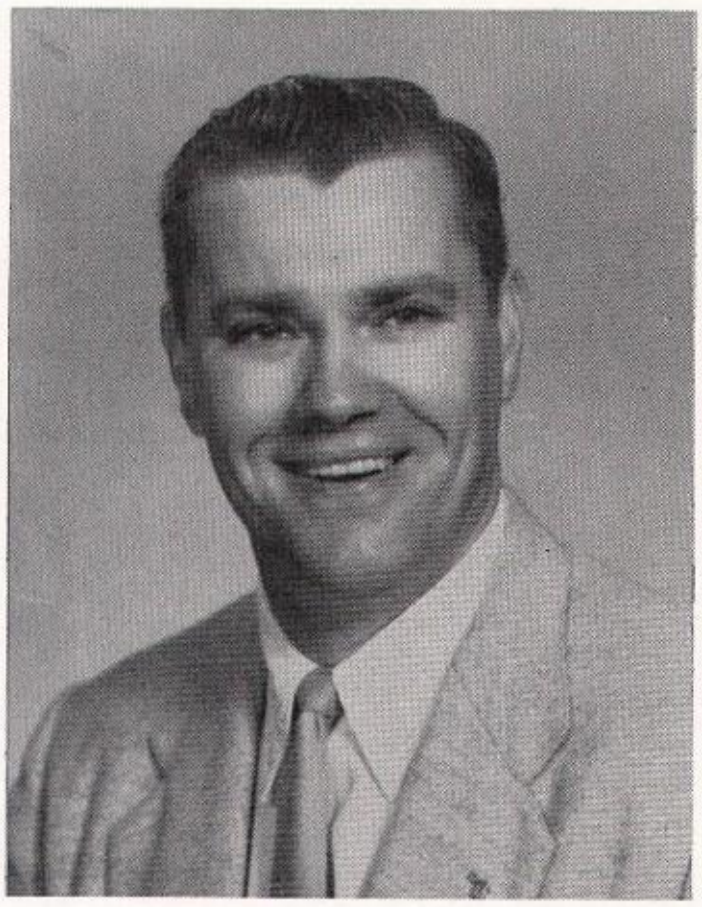

MR. McPHERSON
Advisor

FRONT ROW, left to right: Sharon Cotrell, Joan Jonasen, Celia Saunders, Gail Lee, Jude Kelly, Audrey Hilton. BACK ROW: Sidney Strong, Martin Brooks, David Strong, Mr. McPherson.

Photography Club

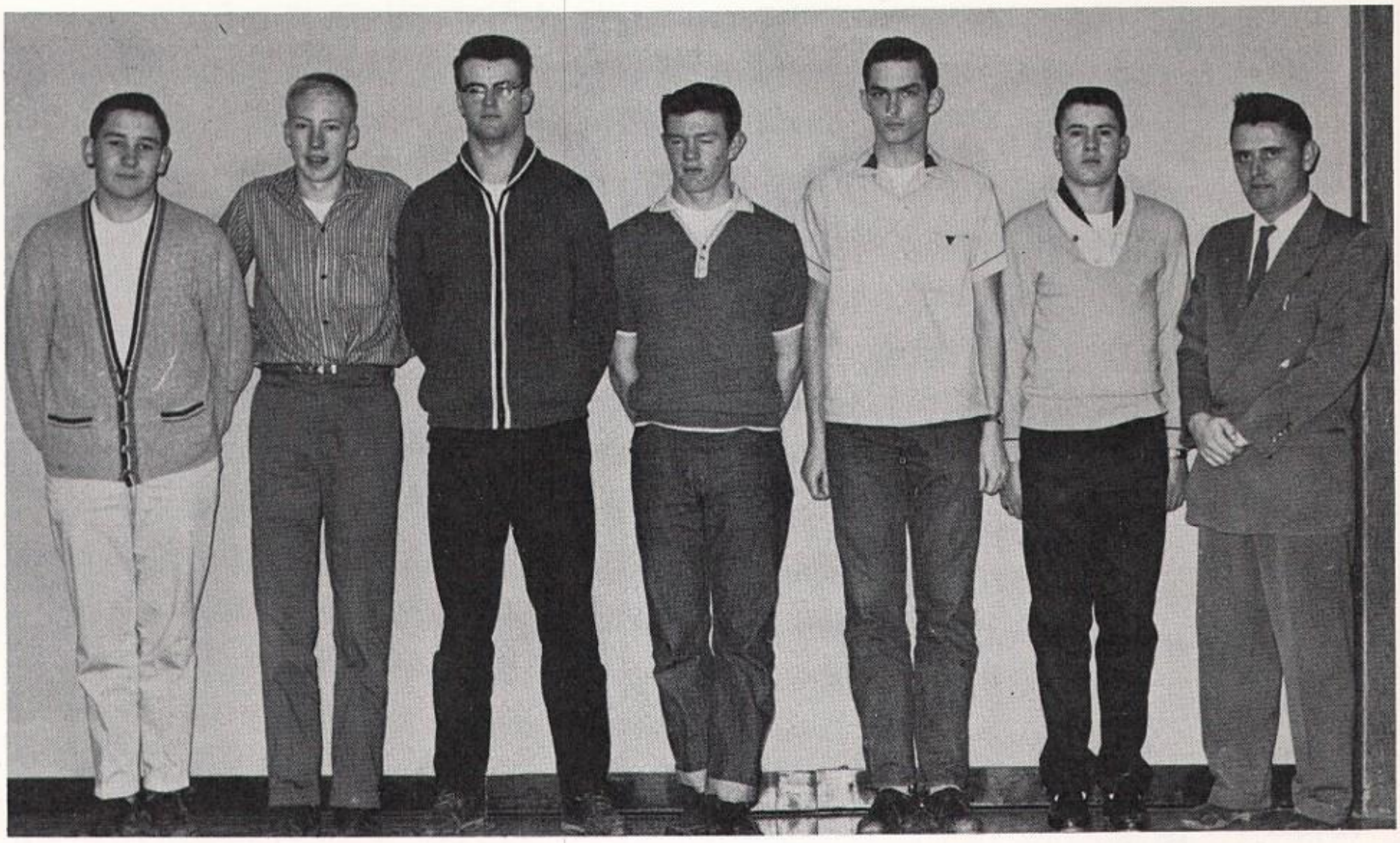

K. Krantz, A. Artis, B. Parnell, L. Frey, E. Brown, B. Parnell, H. York, Advisor.

A future photographer catches the gleam in the eye

A photographer hard at work

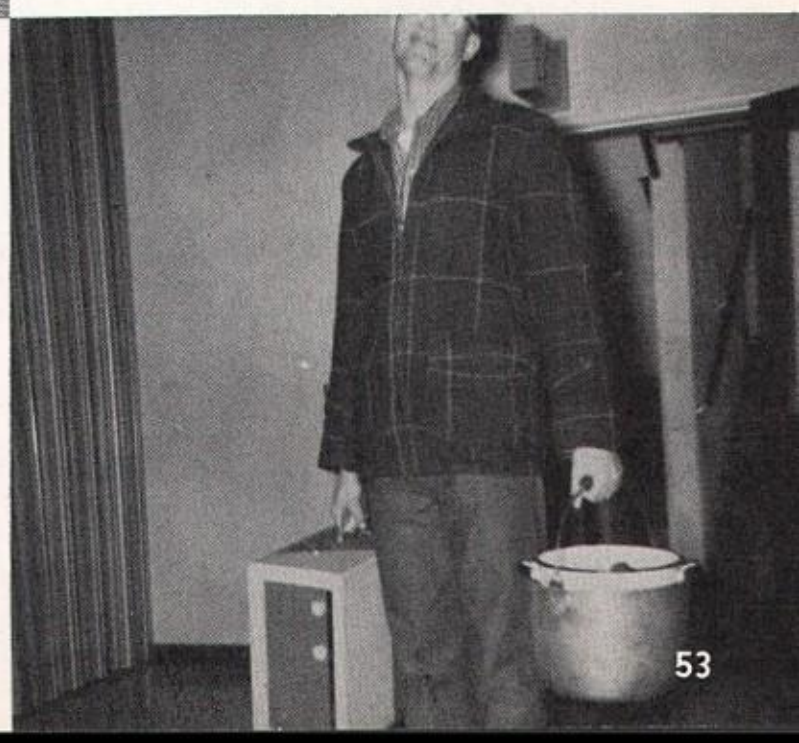

Student Council

SIDNEY STRONG
President

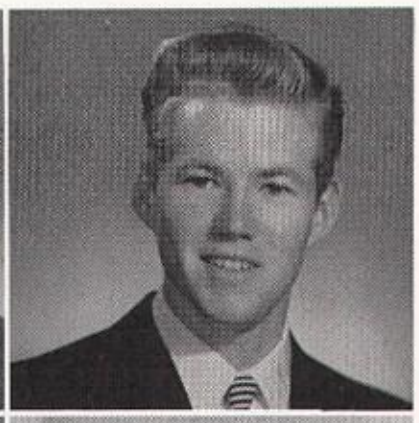

MARTIN BROOKS
Vice President

SHARON COTRELL
Secretary

JOAN JONASEN
Treasurer

BACK ROW: Barry Lee, Rusty McClure, Tim Jensen, Celia Saunders, Mr. Stuart Fitschen, Sharon Cotrell, Martin Brooks, David Strong, Everett Brown. FRONT ROW: Lorna Saunders, Ken Hurt, Sharon Hurt, Sidney Strong, Joan Jonasen, Alan Knudsen.

One of our Student Council's annual projects.

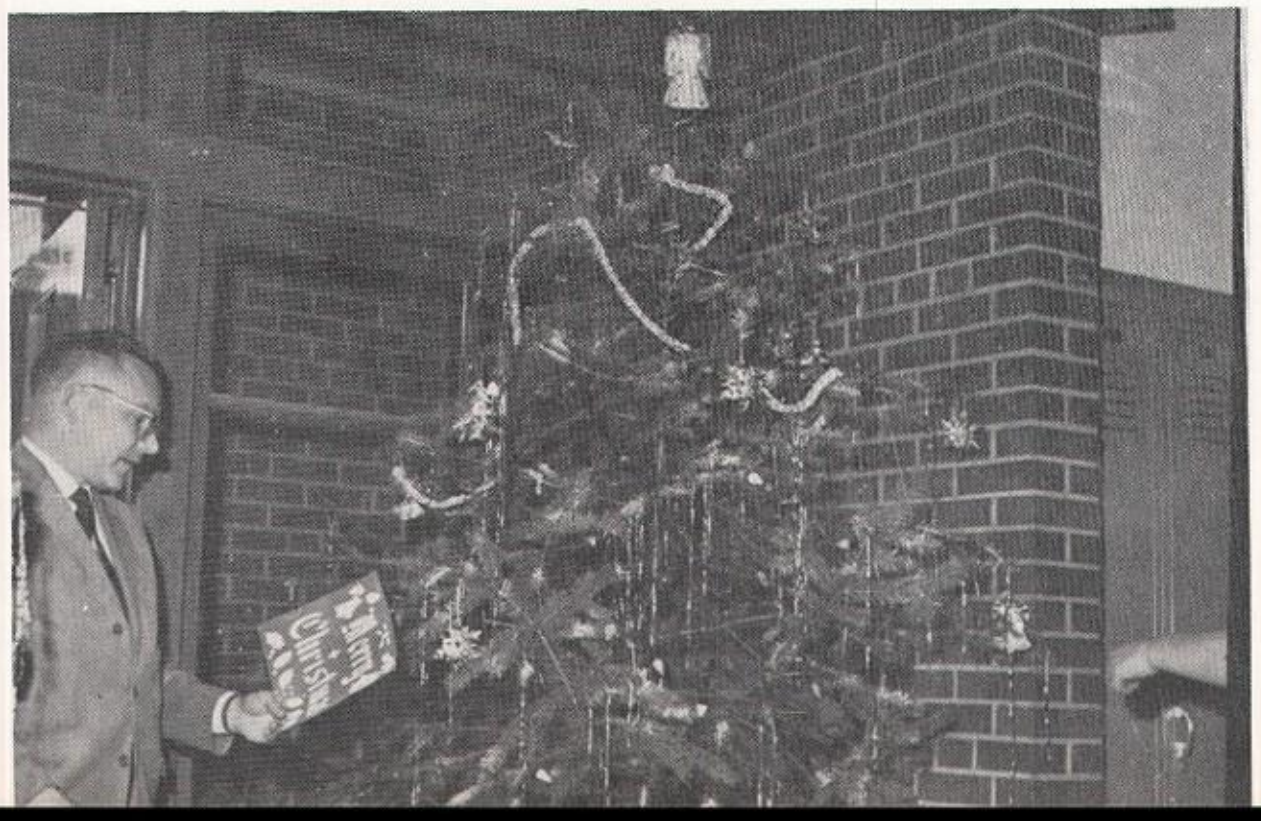

Broadcaster Staff

CELIA SAUNDERS
Editor

MRS. McPHERSON
Advisor

JUDE KELLY
Co-Editor

FRONT ROW, left to right: Sandra Marshall, Janice Rockman, Celia Saunders, Jude Kelly, Velma Simonson, Carolyn Quaring. BACK ROW: Linda Marshall, Mrs. McPherson, Kay Hamel, David Erickson.

Carolyn and Linda fooling around

Counting Ballots

Looks like they're working

I wonder what's so funny

Next year's editor tells them how

Getting at the heart of the matter

This page sponsored by GAMBLES, St. Ignatius

Future Homemakers of America

Bernice Campbell, Parliamentarian; Gretchen Cotrell, Reporter; Dorothy Johns, Historian; Jude Kelly, President; Audrey Hilton, Vice President; Joan Jonasen, Secretary; Karen Jensen, Treasurer; Evelyn Freshour, Recreation Leader.

BACK ROW: T. Stevens, L. Lensman, M. Roderick, K. Freshour, B. Schoon, C. Cordis, E. Detert, S. Cotrell, P. Krantz, L. Ashley, V. McClain, J. Matthew, T. Miller, L. Marshall, M. Michel, K. Hamel. CENTER ROW: D. Anderson, F. Lumpry, C. McDonald, J. Rockman, B. Hogge, M. Roberts, L. Simonson, B. Hogge, S. Marshall, C. Toczek, I. Brown, C. Cook, S. Cordis, B. Violette, P. Jones, D. Mitchell, J. Rider, M. Marks, K. Bristol. FRONT ROW: S. Hurt, M. Shipman, J. Schleip, M. McDonald, B. Campbell, E. Freshour, K. Jensen, J. Jonasen, J. Kelly, A. Hilton, D. Johns, G. Cotrell, A. Knopp, R. Stoll. SEATED: J. Quaring, D. Abel, A. Harris, P. Whalen, S. Olson, J. Matt.

This page sponsored by MISSION DRUG

F.H.A. Co-Ed Ball

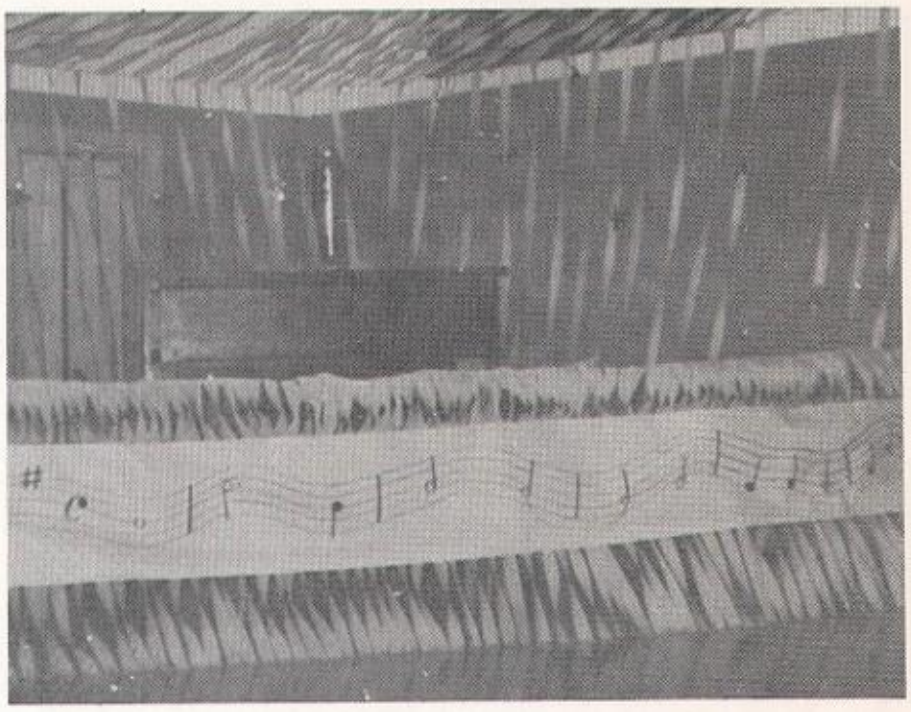

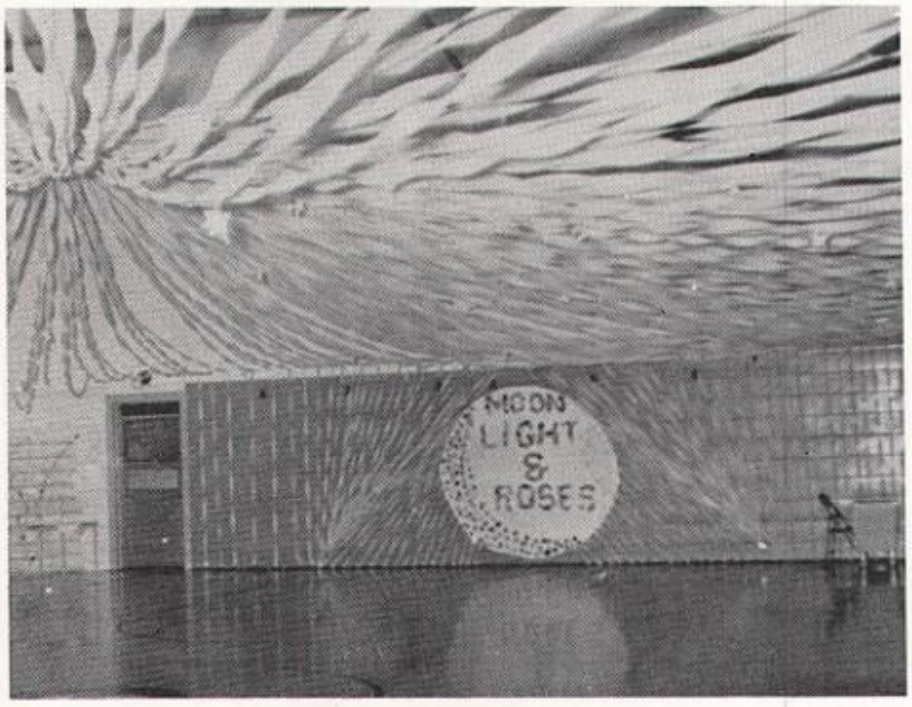

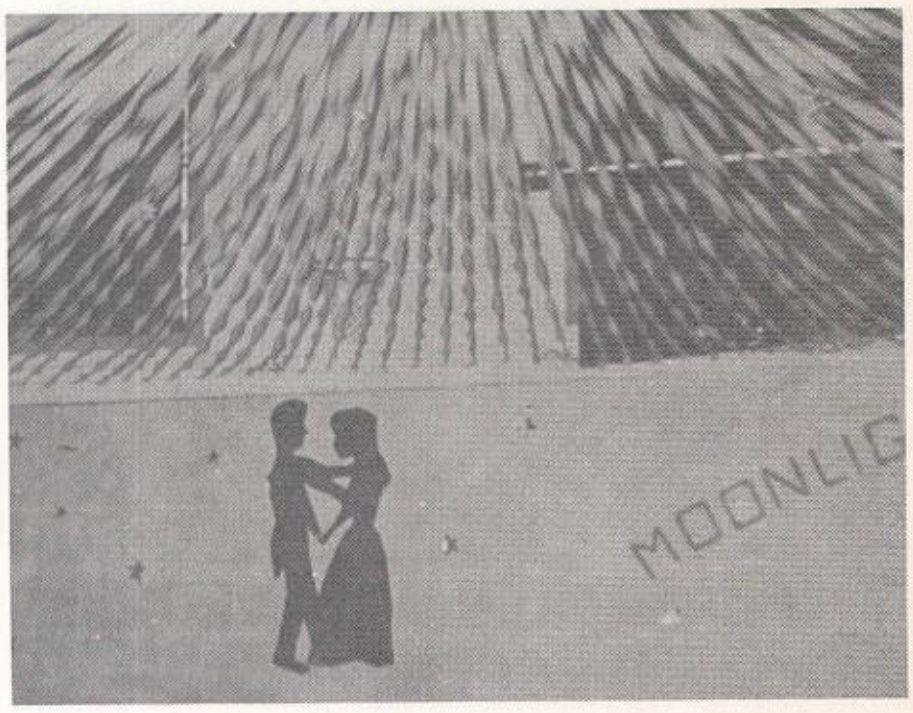

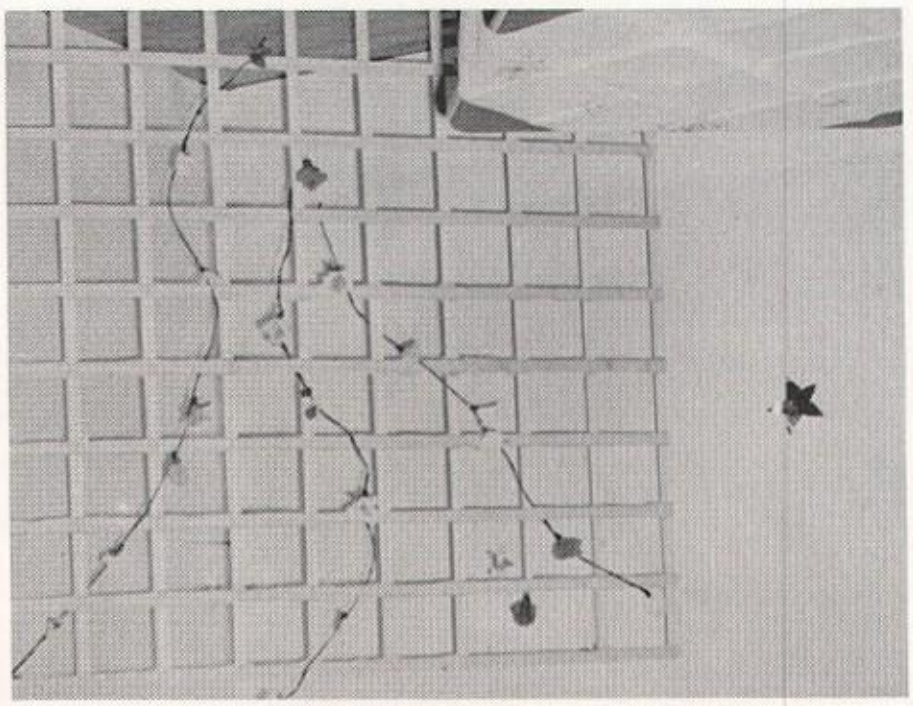

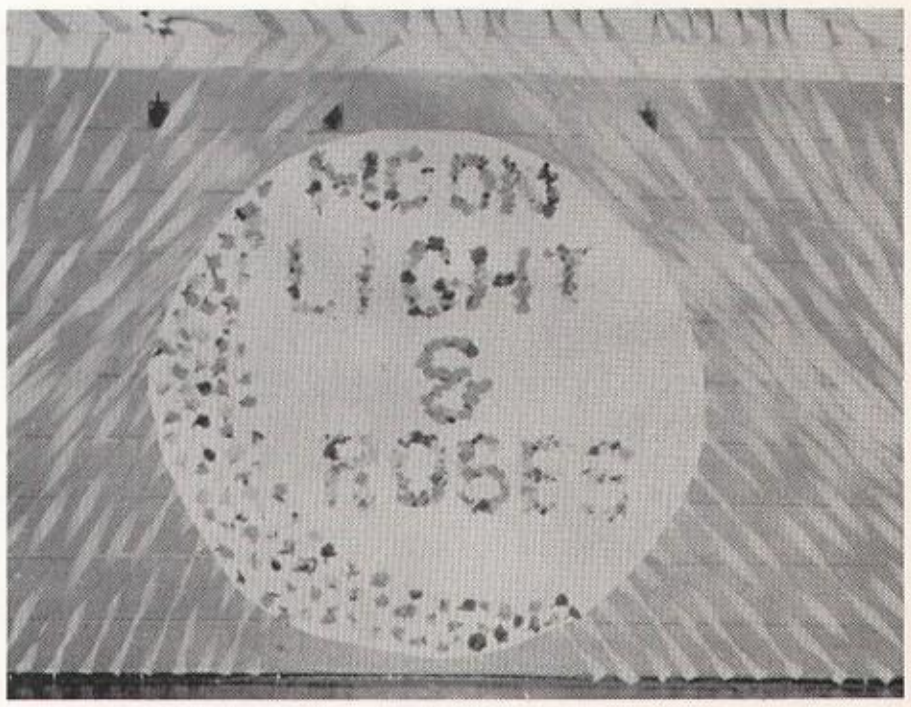

This page sponsored by CHARLO PAINT & GLASS

Jude likes roses to play with

Believe it or not, they're working!

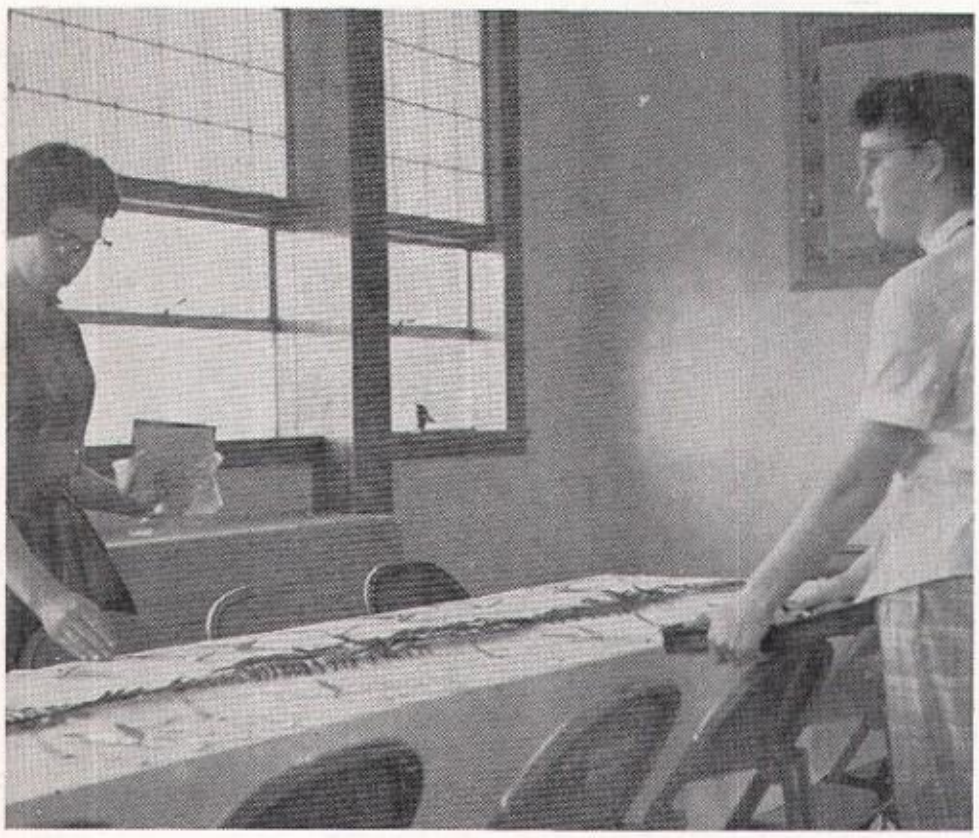

Looks like fun

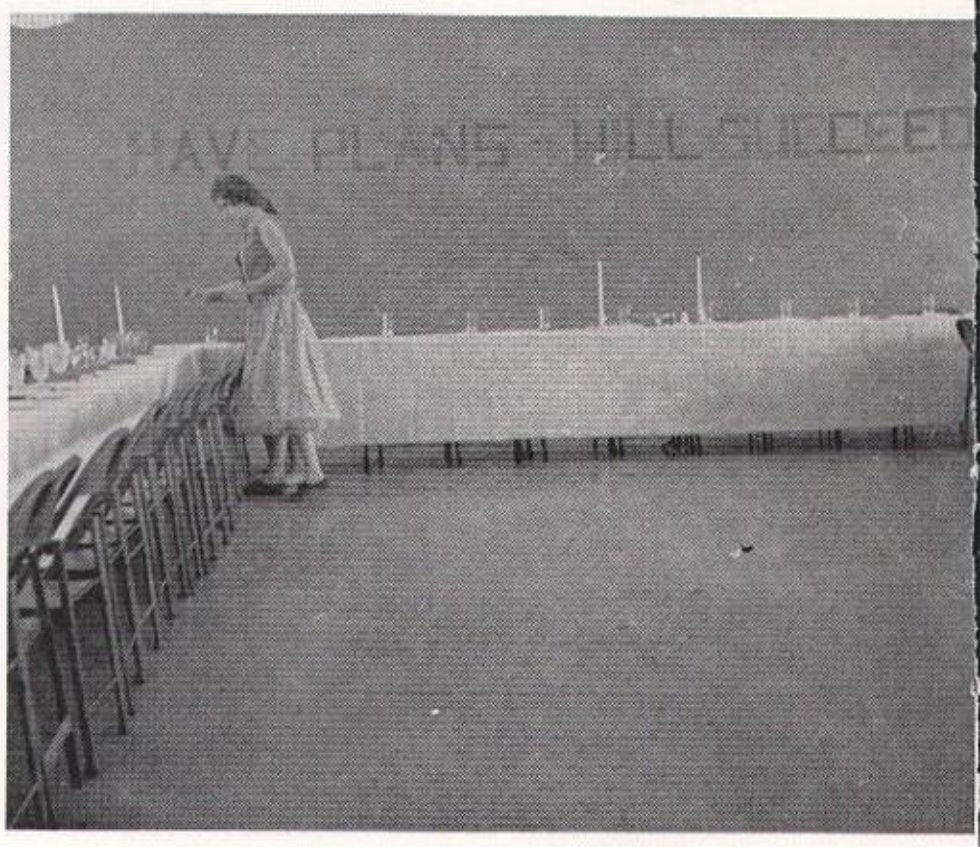

Setting tables for FHA Banquet

Getting the silverware on

The FHA Creed

Getting ready for the banquet.

What do you know, looks like freshmen

Installation

Chapter Mothers

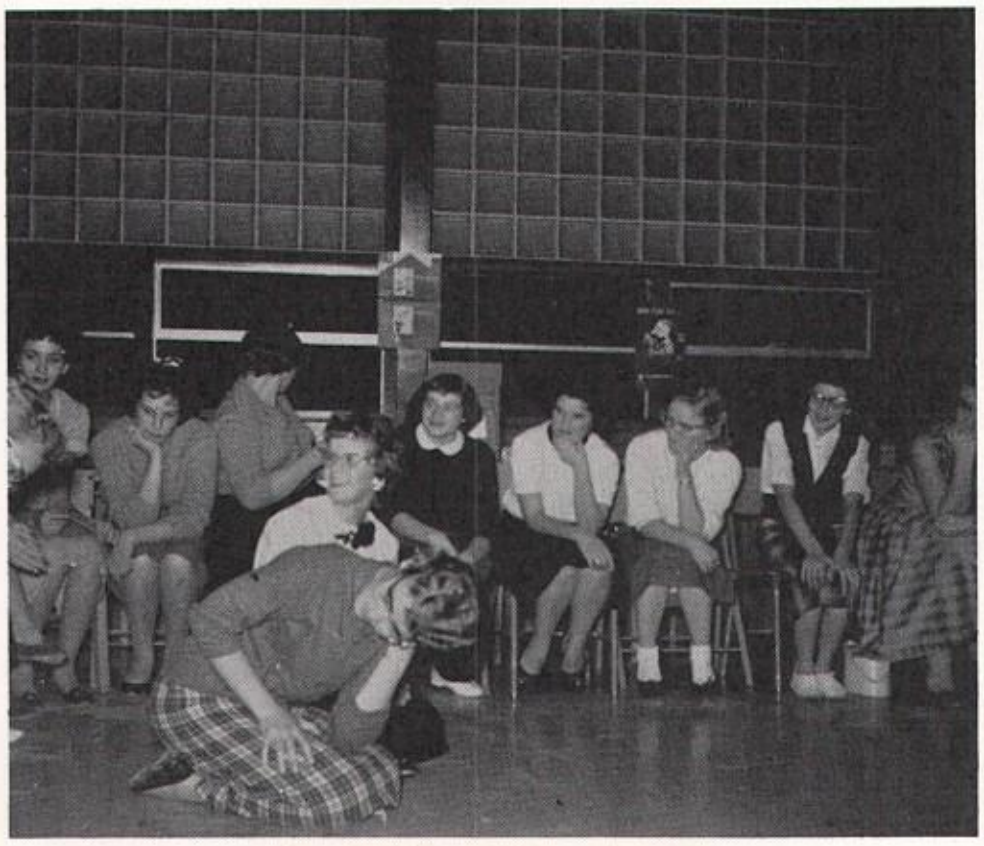

What in the world's going on?

Mrs. R. speaks her piece.

F.F.A.

FRONT ROW, left to right: R. DeLaney, J. Gies, D. Phillips, J. DeLaney, D. Moran, R. Boller, D. Reum. SECOND ROW, left to right: D. Matthew, R. Knudsen, G. Baker, S. Lynch, L. Krein, R. Frey, R. Phillips, A. Knudsen. THIRD ROW, left to right: Advisor T. G. Mahle, W. Currie, D. Normandeau, N. Pierce, D. Slocum, Bill Krantz, R. Krantz, B. Lee, D. Wegner, and D. Marks.

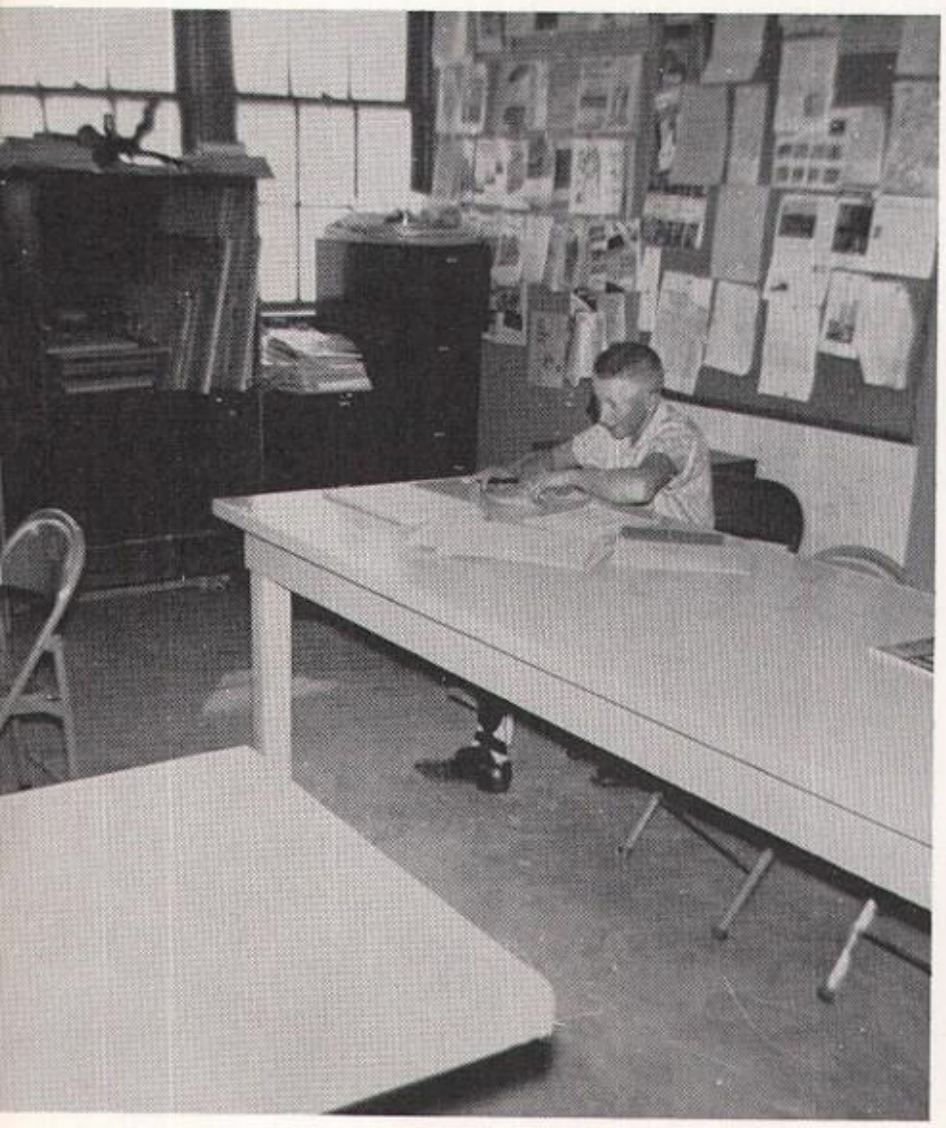

Fooling the public

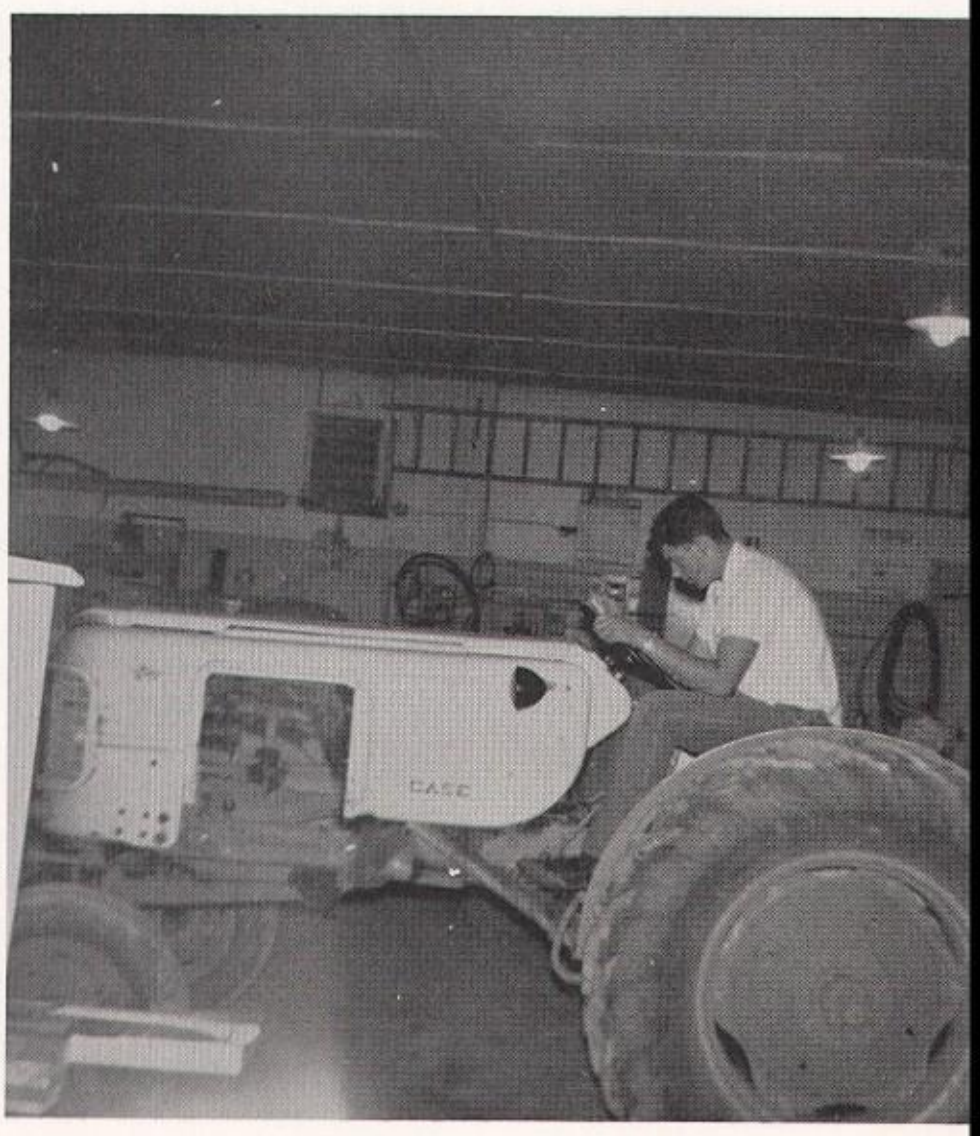

Making like a farmer

OLD FFA OFFICERS

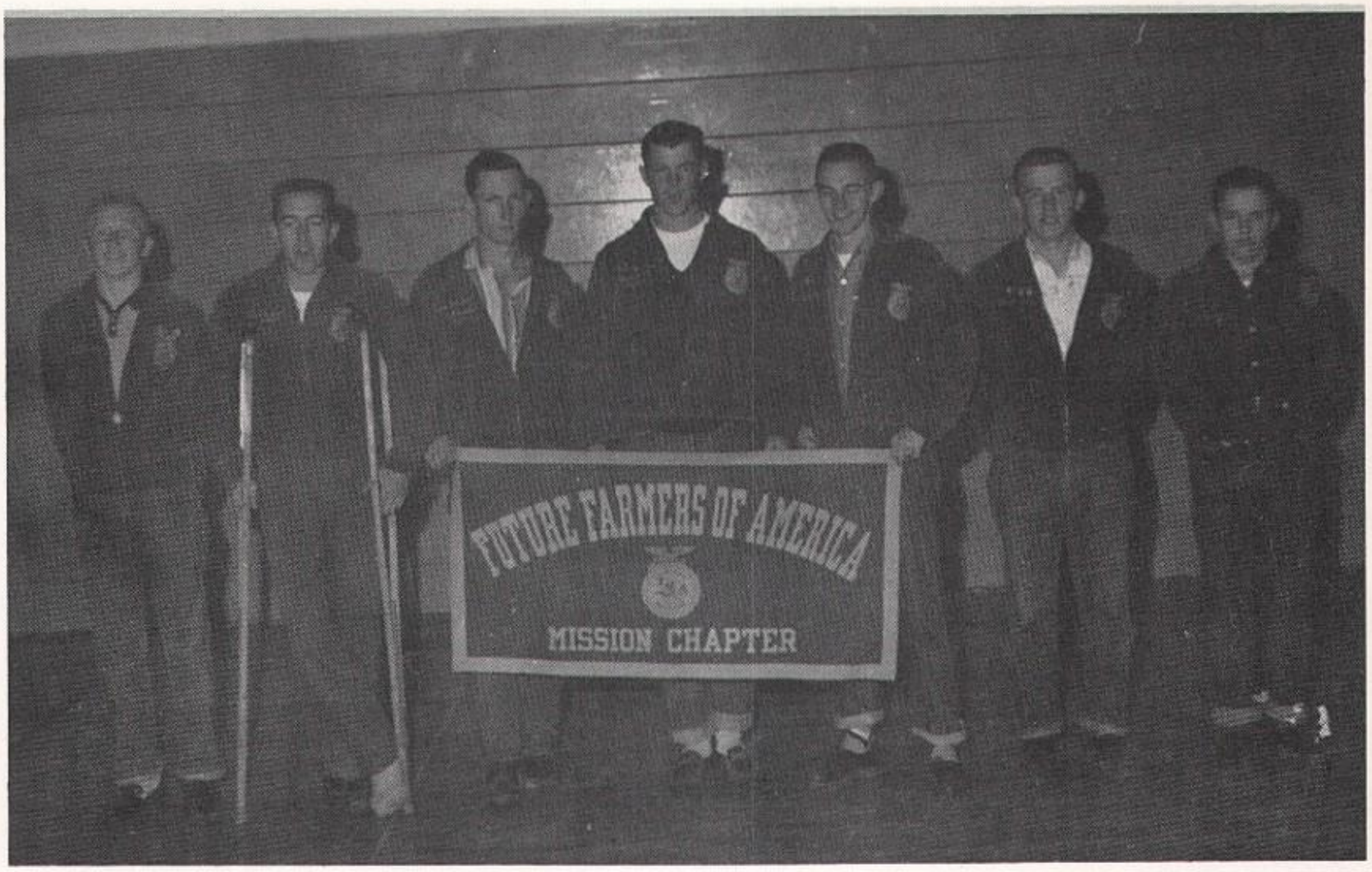

LEFT TO RIGHT: J. Delaney, G. Baker, D. Normandeau, B. Lee, D. Phillips, D. Moran, D. Reum.

NEW FFA OFFICERS

BACK ROW, left to right, OFFICERS: D. Reum, R. Phillips, W. Currie, R. Krantz, D. Phillips, D. Moran, J. Delaney. FRONT ROW, SWEETHEART CANDIDATES: T. Miller, J. Jonason, S. Cordis.

Music Club

EVELYN FRESHOUR, President

Bonnie receives John Philip Sousa Award

FRONT ROW, left to right: G. Toavs, D. Anderson, E. Freshour, V. McClain, A. Knopp, C. Campbell, B. Campbell. BACK ROW: D. Slocum, J. Gobert, M. Marks, B. Hogge, L. Lensman, J. Rider, E. Hudson, P. Whalen, J. Matt, L. Frey, B. Parnell.

MUSIC CLUB

Nite Club Dance

The Octet Entertains

Feudin' and Fightin'

Evelyn sings "Someone to Watch Over Me"

Andrea plays a solo

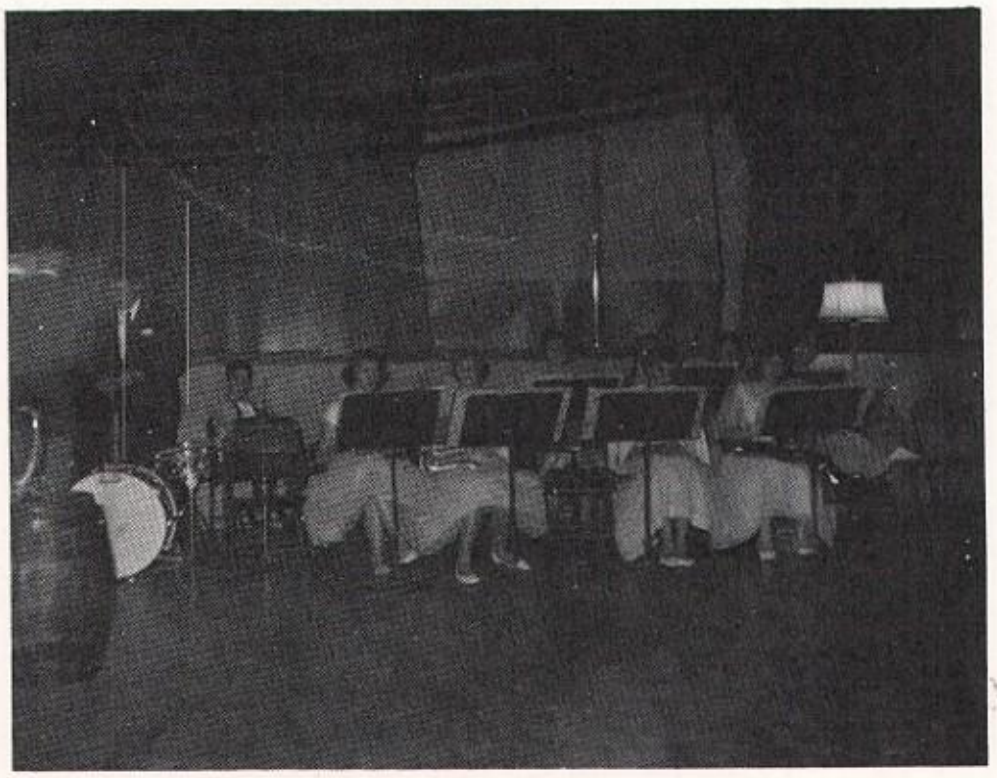

Music by the Dance Band

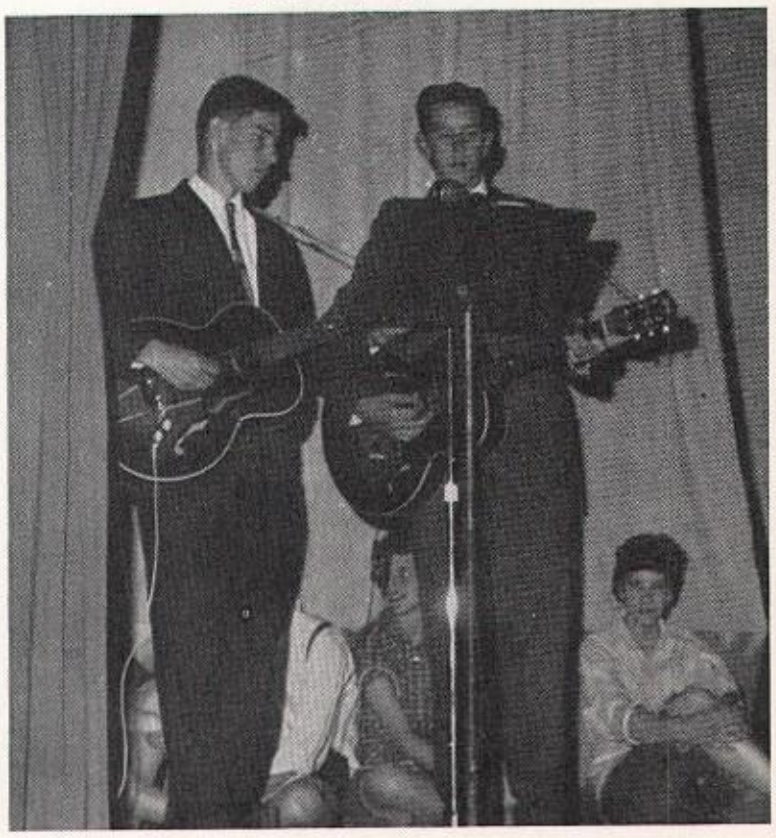

Guitarists, Lloyd and Bill

This page sponsored by BROWER'S GARAGE, Ronan

Hernando's Hideaway

Music Club hard at work

The finished product

Everything is all set

The bar, complete with mirror

Excellent entertainment!

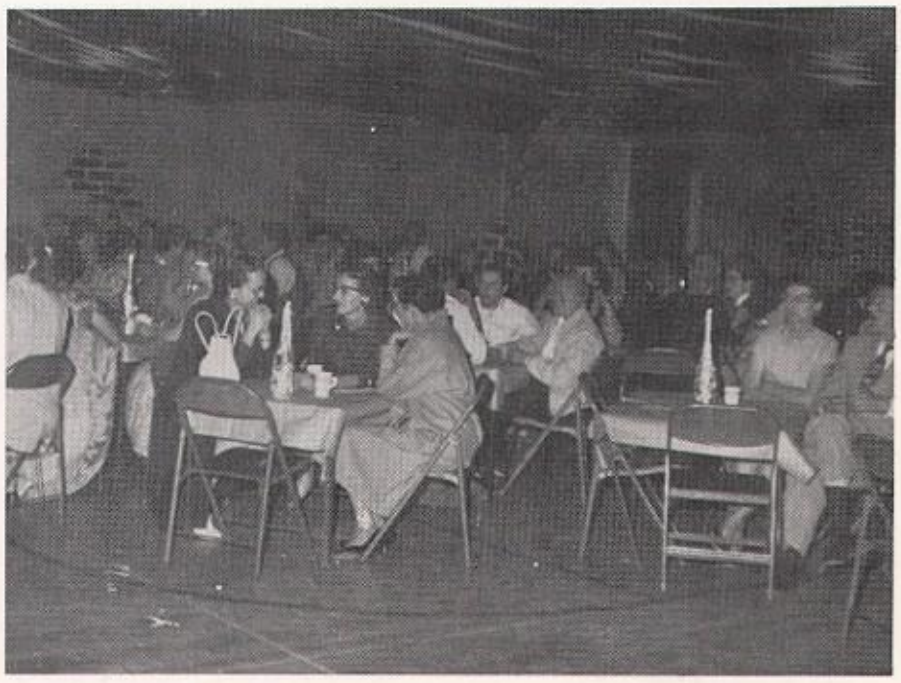

"A good time was had by all"

This page sponsored by MISSION DRUG

Pep Club

VELMA SIMONSON, Secretary; EILEEN WAGNER, President; SHARON COTRELL, Treasurer; KAY HAMEL, Vice President.

FIRST ROW, left to right: R. Stoll, P. Jones, K. Hamel, V. McClain. SECOND ROW: M. Shipman, L. Simonson, A. Harris, E. Freshour, J. Rockman, S. Marshall, S. Cotrell, E. Wagner, V. Simonson, L. Rowley, B. Reum, F. DeLack, C. Saunders. THIRD ROW: Mr. York, T. Stevens, B. Campbell, M. McDonald, J. Schliep, G. Cotrell, M. Marks, F. Lumphrey, C. McDonald, C. Quaring, S. Cordis, C. Cook, A. Knopp, T. Miller, L. Marshall, D. Abell, K. Bristol, S. Hurt. FOURTH ROW: M. Roderick, K. Freshour, B. Schoon, J. Matt, J. Quaring, C. Toczek, L. Matthew, G. Baker, B. Parnell, G. Lee, L. Ashley, P. Whalen, S. Olsen, M. Michel.

KAY HAMEL

PAULINE JONES

VIRGINIA McCLAIN

ROSEMARIE STOLL

Marsha McDonald, Anita Knopp, Janice Schliep.

The cheerleaders at work!

Our freshmen doing their part.

Eileen speaks!

The school song

Coach Hurd gives speech

Raymond eating the pie

The Seniors speak

Danny looks scared for once

Gretchen and Dorothy singing

This page sponsored by WOLCOTT'S CLOTHING

Librarians

MRS. MABLE VAN HAVERBEKE
Advisor

SHARON COTRELL
Chairman

BACK ROW, left to right: Joan Jonasén, Candace Cook, Eileen Wagner, Martin Brooks, Peggy Krantz, Karen Jensen, Dianna Frey. FRONT ROW, left to right: Janice Rockman, Audrey Hilton, Mrs. Van Haverbeke, Sharon Cotrell, Sandy Marshall.

Red Cross

Mr. York, A. Knudsen, K. Hurt, K. Triceky, D. Hamel
A. Knopp, M. Roderick, D. Johns, A. Harris

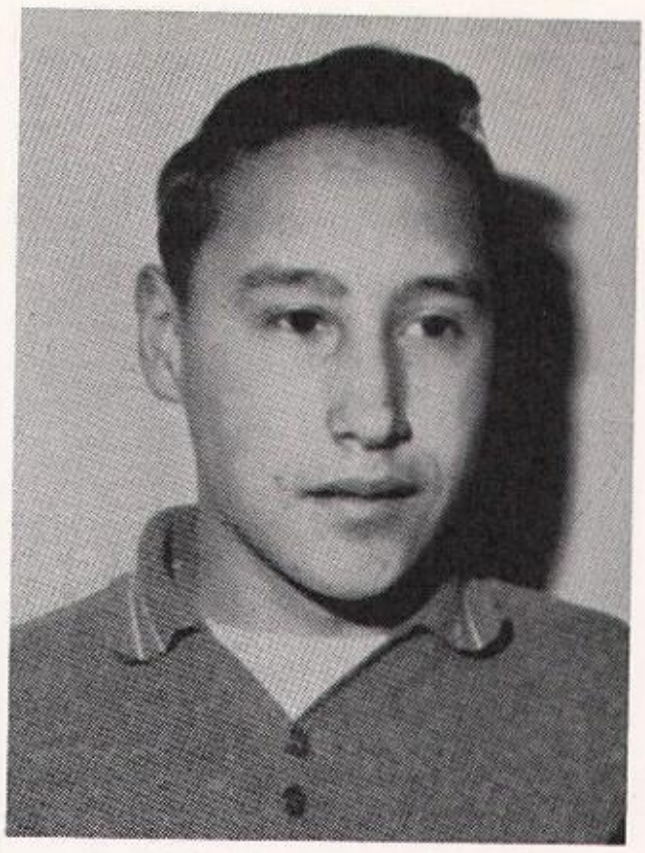

KENNETH TRICKEY
Jr. Red Cross Camp Rep.

Red Cross Dance

Head Surgeon and Operative Nurse

This page sponsored by HOUGH'S

FRONT ROW, left to right: L. Lensman, B. Hogge, R. Husband, L. Rowley, L. Matthew, B. Parnell, E. Hudson, B. Bristol. SECOND ROW: K. Habbitt, G. Lee, L. Krantz, J. Rider, K. Hurt, K. Jonasen, J. Erickson, R. Hamel, J. Marks. THIRD ROW: Mr. Knoyle, B. Campbell, W. LaPort, M. Gallup, D. Harris, E. Freshour, G. Lee, A. Knopp, M. Fisher, L. Ashley, R. Stoll, E. Hudson. BACK ROW: G. Toavs, N. Pierce, B. Reum, C. Campbell, D. Hamel, L. Mahe.

FRONT ROW, left to right: B. Schoon, C. Cordis, S. Olsen, M. Marks, L. Simonson, G. Cotrell, V. McClain, T. Miller, M. Michel, D. Anderson, M. Shipman, J. Matthew, B. Reum. BACK ROW: L. Saunders, B. Hogge, S. Cotrell, G. Brown, L. Frey, B. Lee, J. Gobert, Noel Waters, B. Krantz, L. Matthew, G. Toavs, P. Krantz, P. Whalen, J. Matt, L. Rowley.

"M" CLUB OFFICERS

LEFT TO RIGHT: T. Jenson, R. McClure, D. Lomas, E. Brown.

"M" CLUB MEMBERS

FRONT ROW, left to right: R. Phillips, R. McClure, J. Skelton, D. Phillips, C. Smith, B. Parnell, J. Sorrell, E. Brown, B. Parnell. BACK ROW: F. Cordier, W. Currie, D. Lomas, T. Jenson, R. Matt, B. Blackman, M. Herschman, S. Scheeler, R. Krnatz, G. McClain, J. Gobert, D. Moran, D. Wegner.

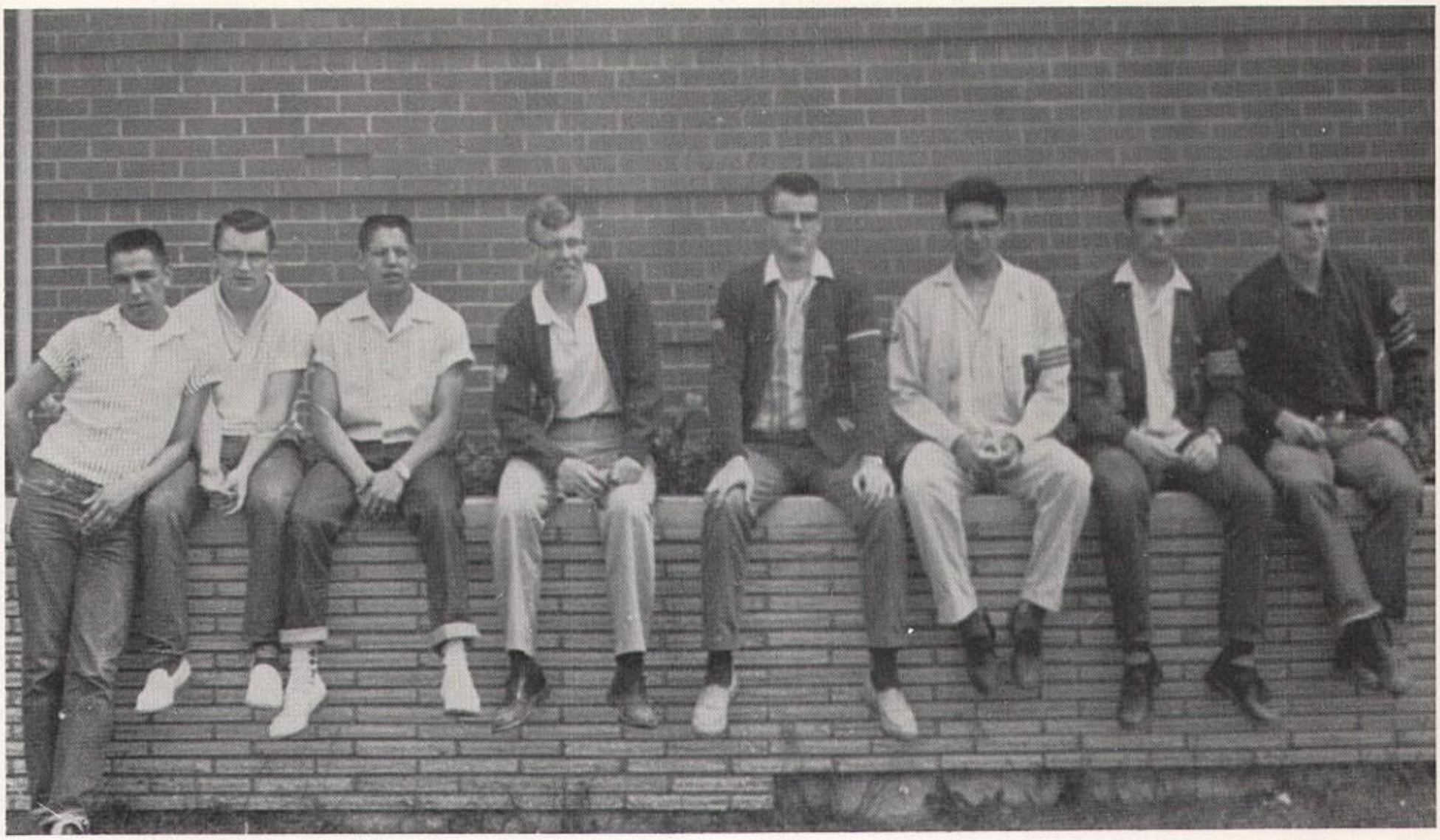

Graduating Seniors of the "M" Club

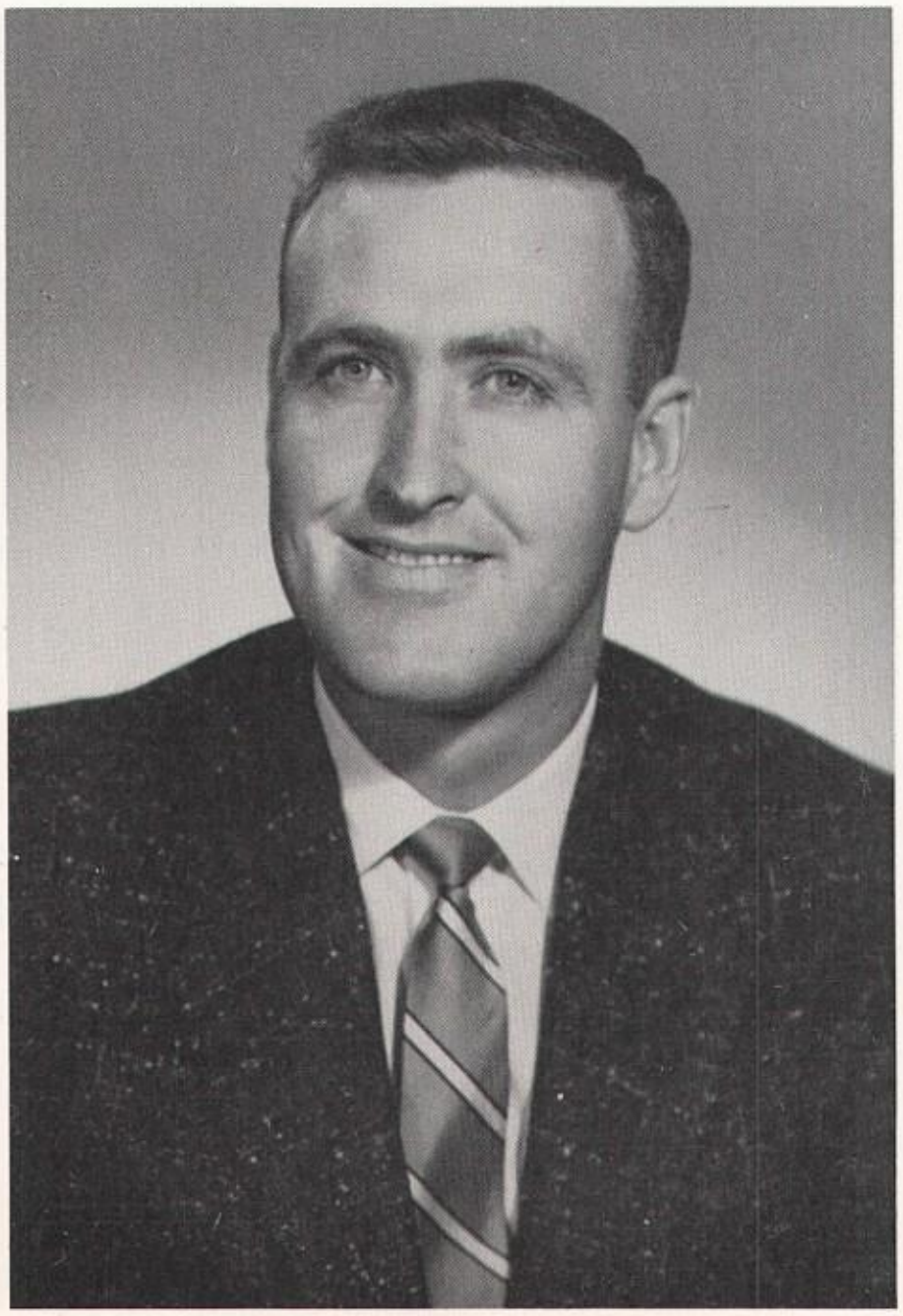

MR. McCARTHY, Advisor

MR. HURD, Advisor

Miscellaneous Snaps

King and queen candidates lead Grand March

Greg Hurd and Vickie Jones carry king and queen crowns

Candidates await announcement of king and queen

Jude Kelly and Tim Jenson reign over the Prom

Everyone dances after crowning ceremony

Students dance to the music of Cullen's orchestra

Everyone enjoys the Prom atmosphere

Miscellaneous Snaps

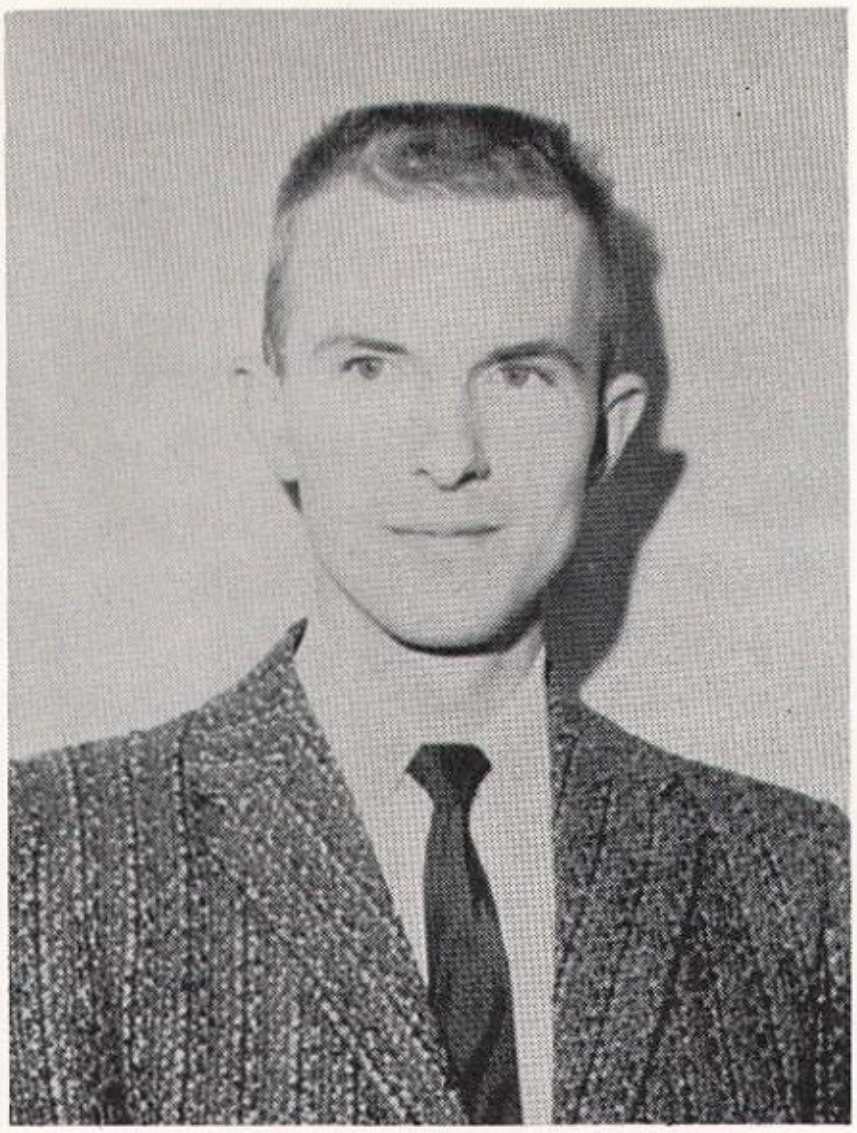

Our absent Music Teacher returns

P. T. A. Work Day

A conference

Putting up the goal posts

What's boring them?

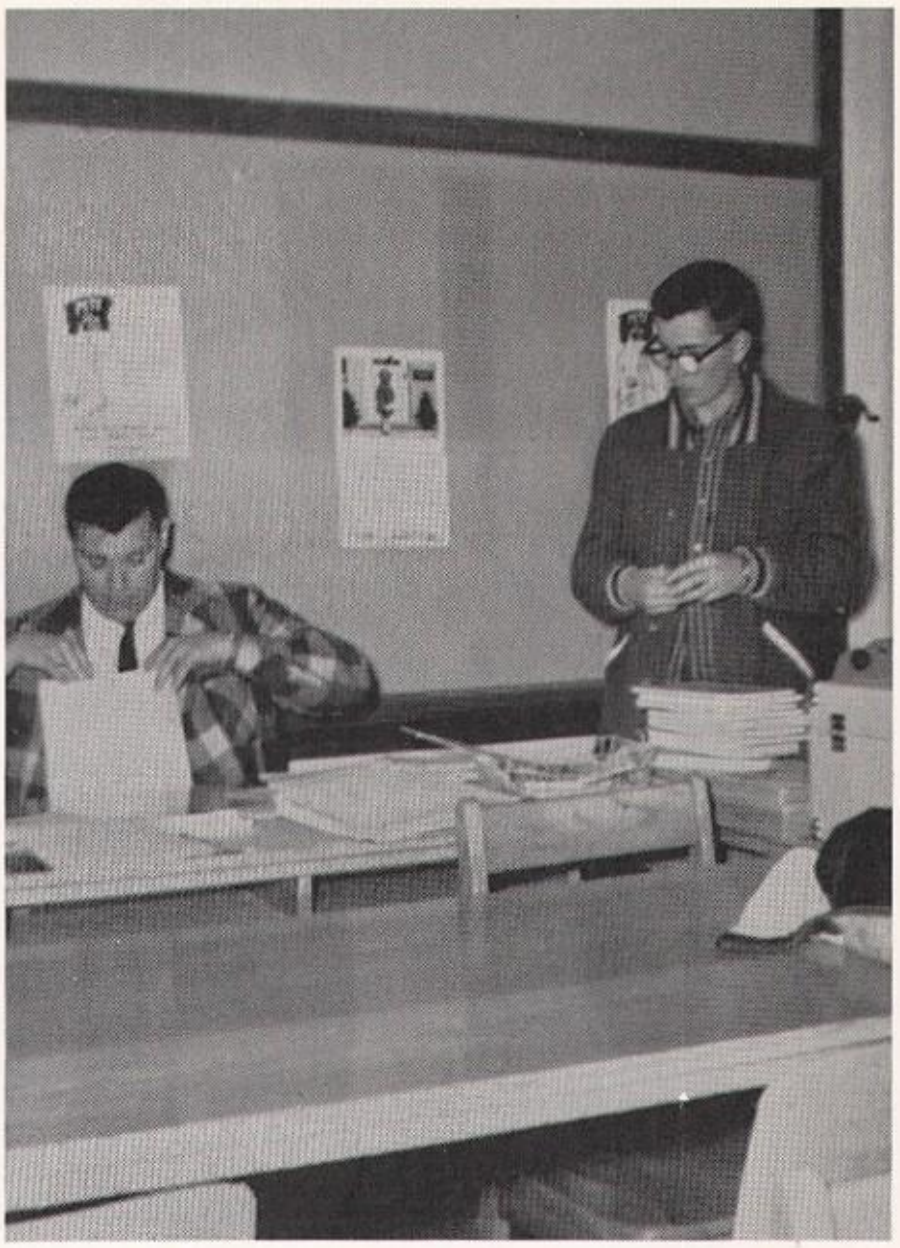

Annual Staff at work

The Big Two

You can read the sign

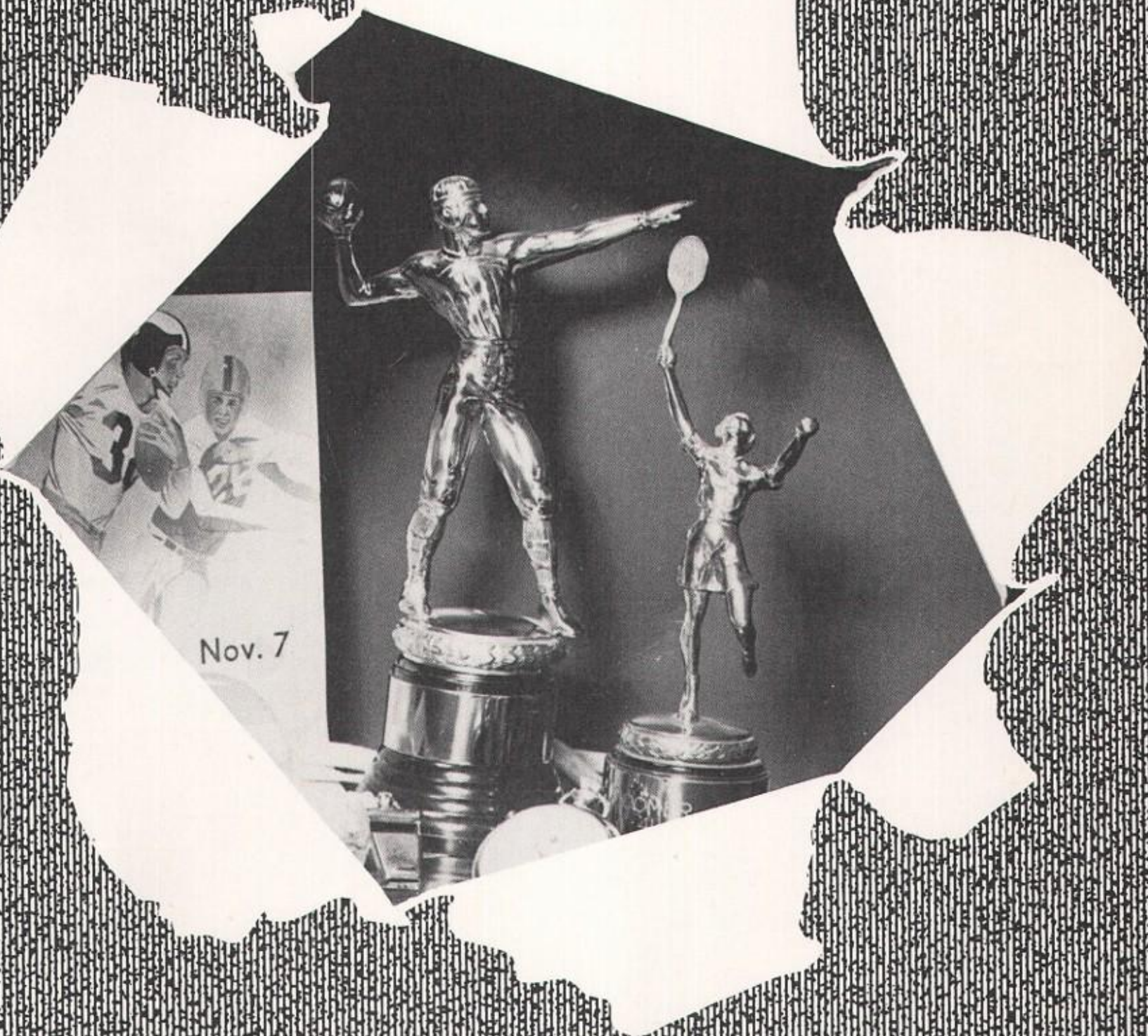

Athletics

Football

BACK ROW: Coach Hurd, A. Artis, B. Cordis, K. Krantz, T. Jensen, W. Currie, F. Cordier, R. Phillips, M. Herschman, D. Phillips, J. Gies, R. Matt, G. McClain, D. Wegner, D. Marks, Coach McCarthy.
FRONT ROW: J. Delaney, D. Reum, R. McClure, J. Skelton, S. Scheeler, E. Brown, D. Lomas, J. Sorrell, R. Krantz, C. Smith, J. Gobert, B. Blackman, D. Moran.

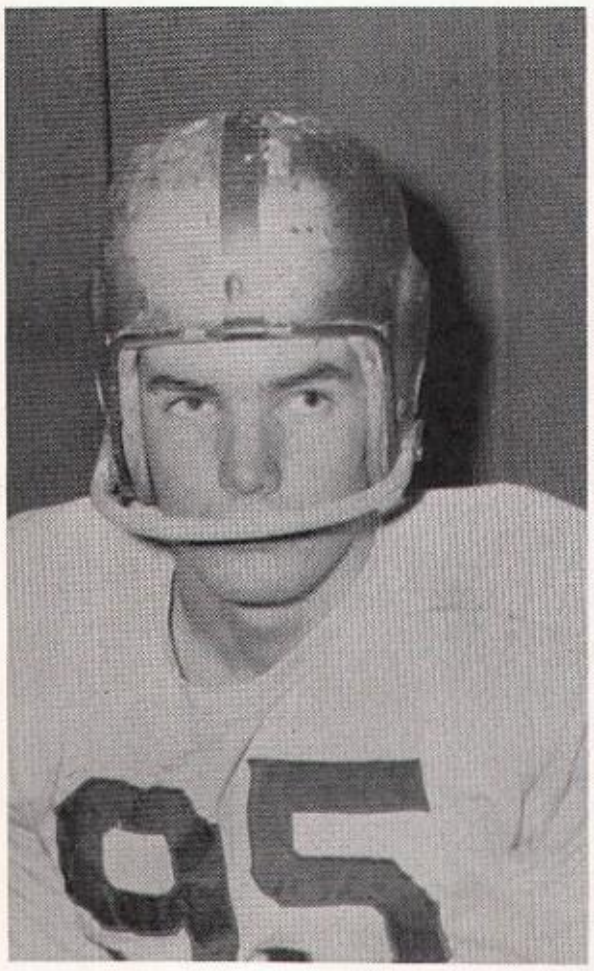

JIM SKELTON
Tackle
Defensive and Offensive

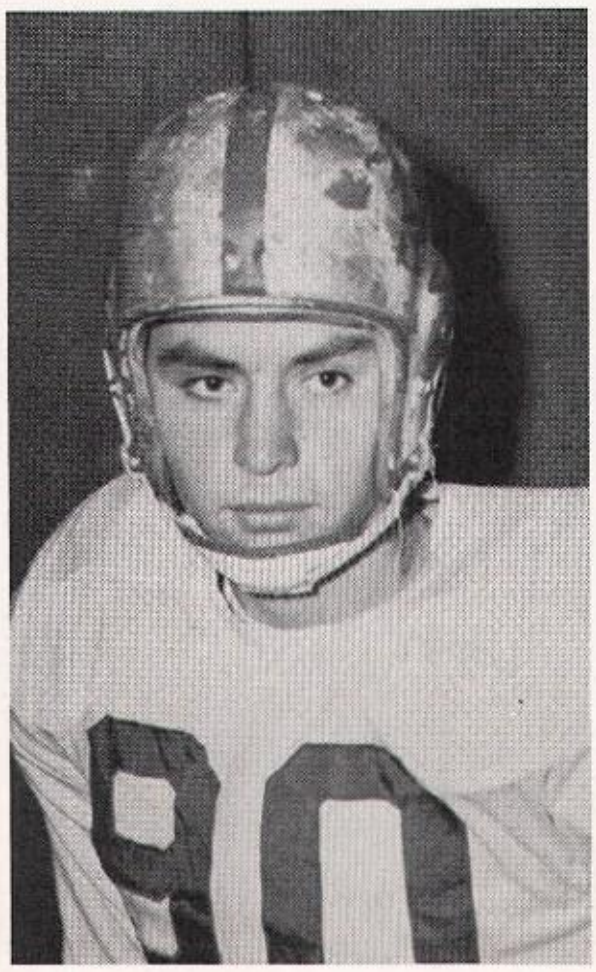

RUSTY McCLURE
Fullback
Offensive
ALL-CONFERENCE

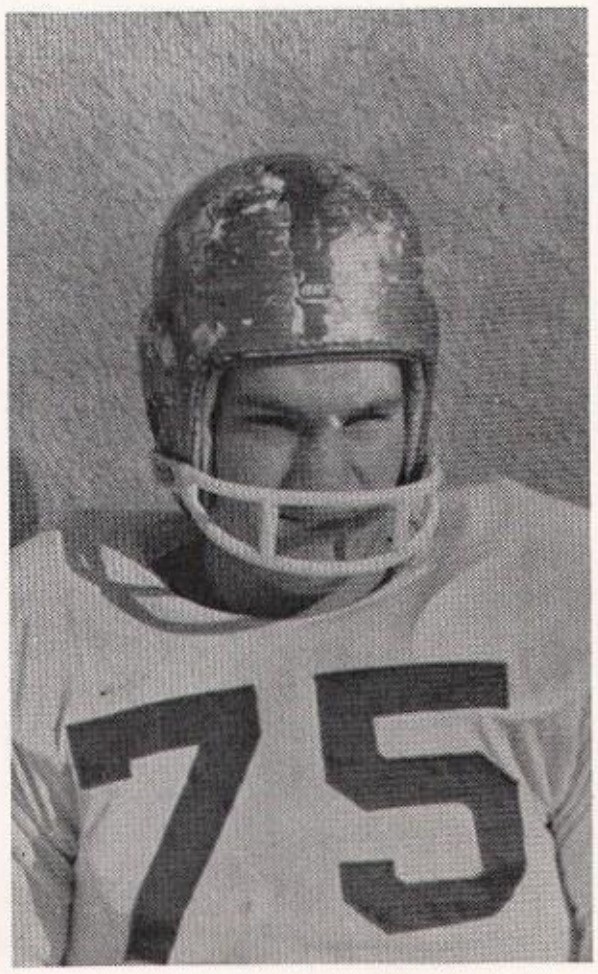

STEVE SCHEELER
Center
Offensive

Graduating Seniors

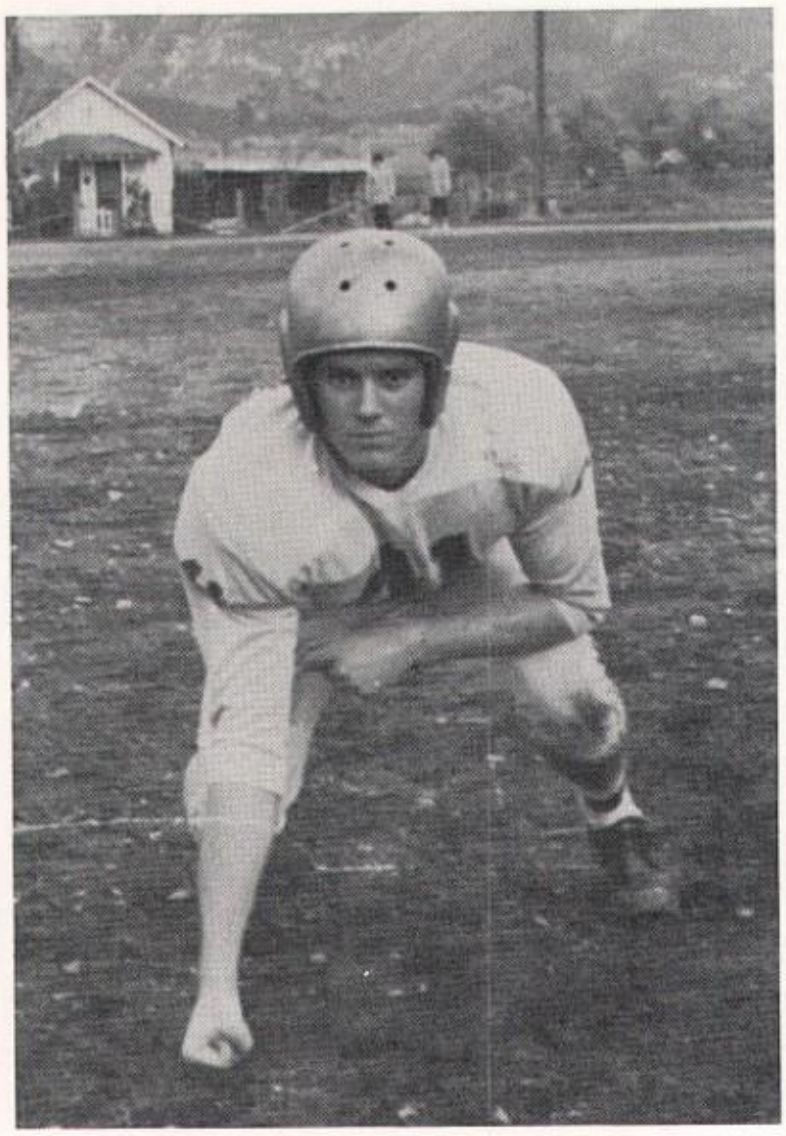

BILL PARNELL

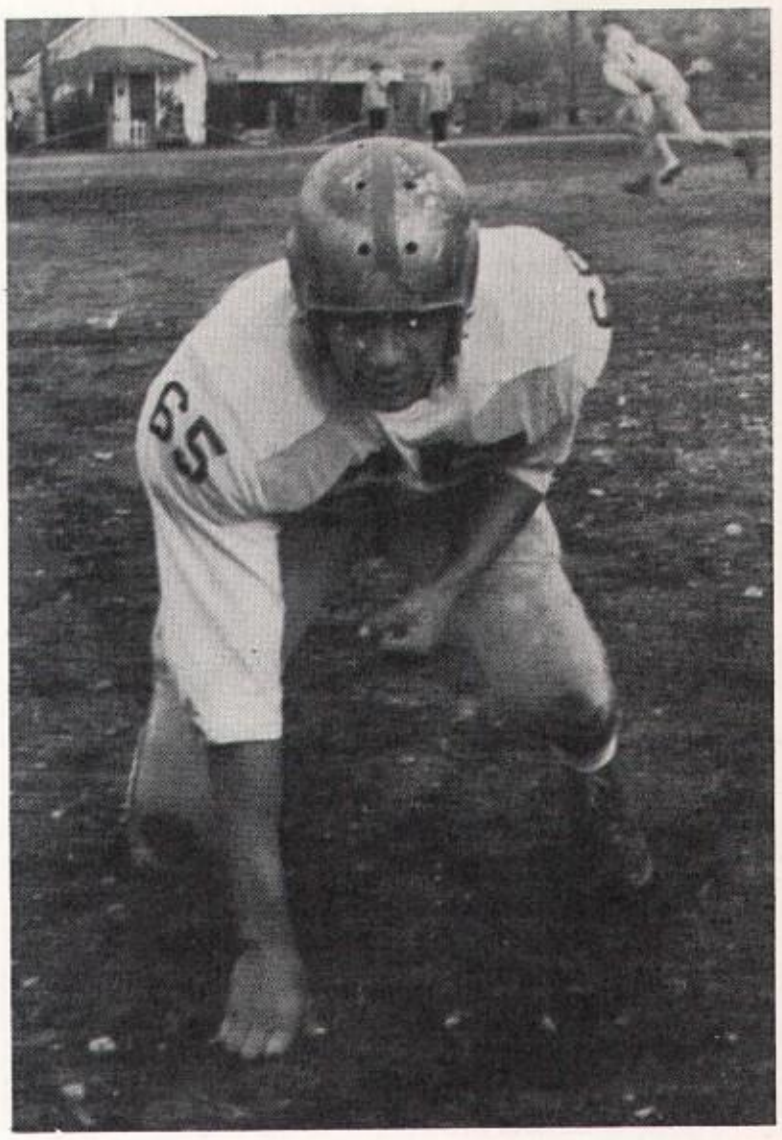

JOE SORRELL

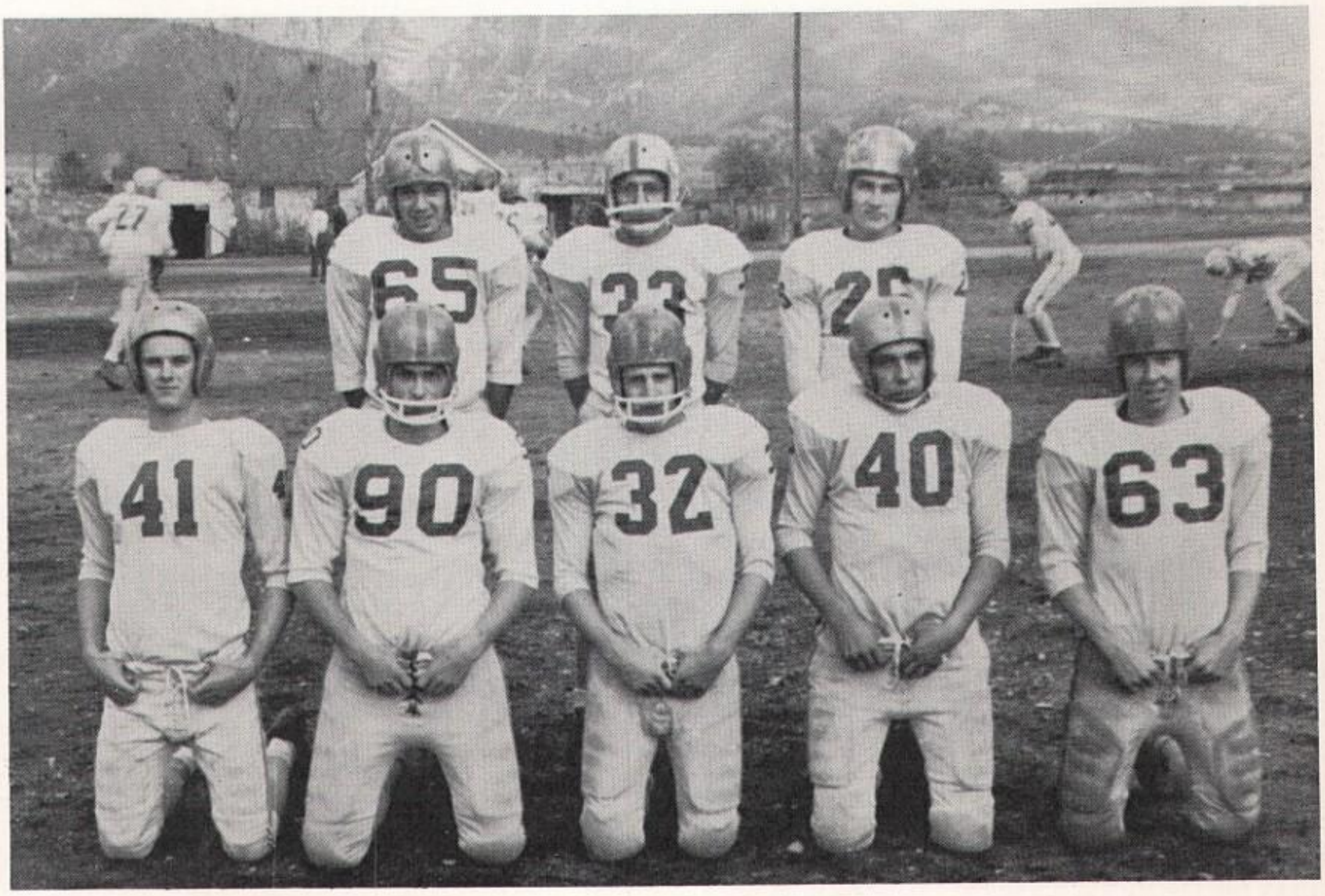

BACK ROW: Joe Sorrell, Ronnie Matt, Tim Jensen.
FRONT ROW: Bill Parnell, Everett Brown, Don Lomas, John Gobert, Clifford Smith.

This page sponsored by WALCOTT'S CLOTHING

Graduating Seniors

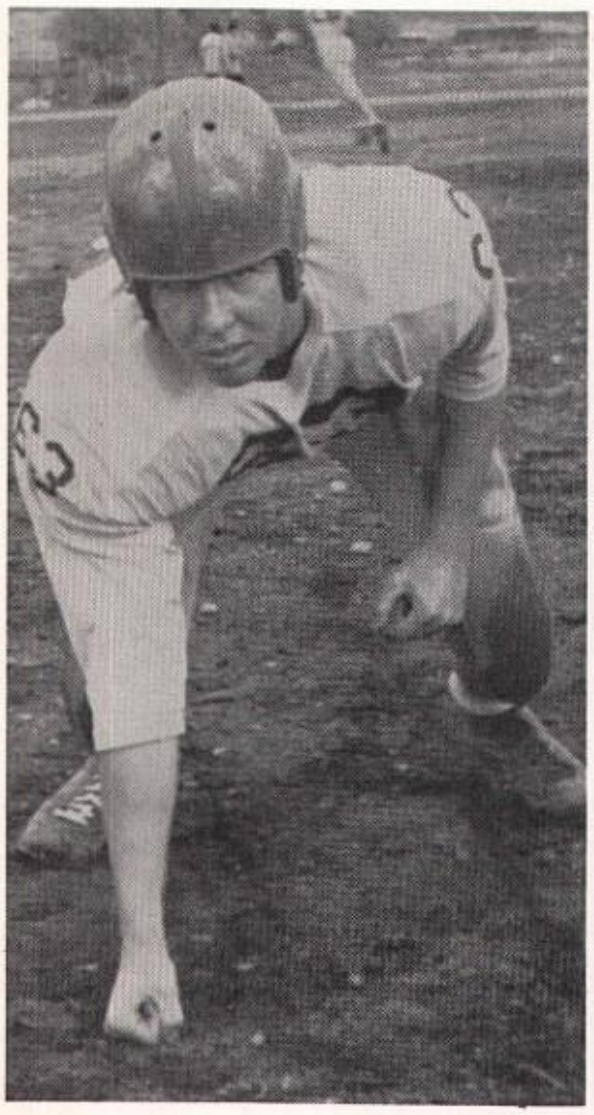

CLIFFORD SMITH

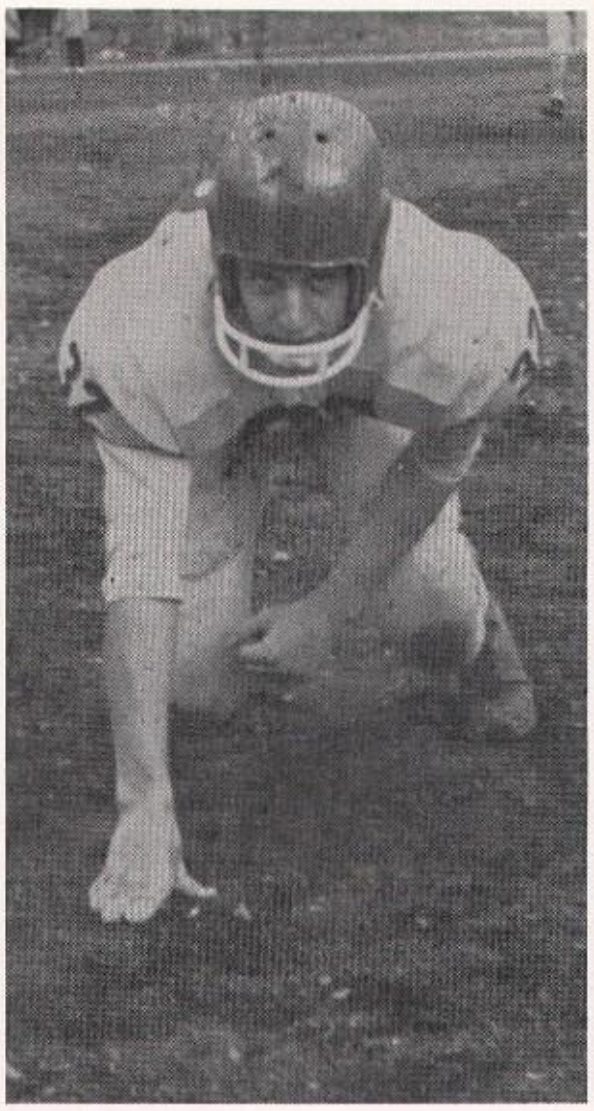

DON LOMAS

JOHN GOBERT

RONNIE MATT

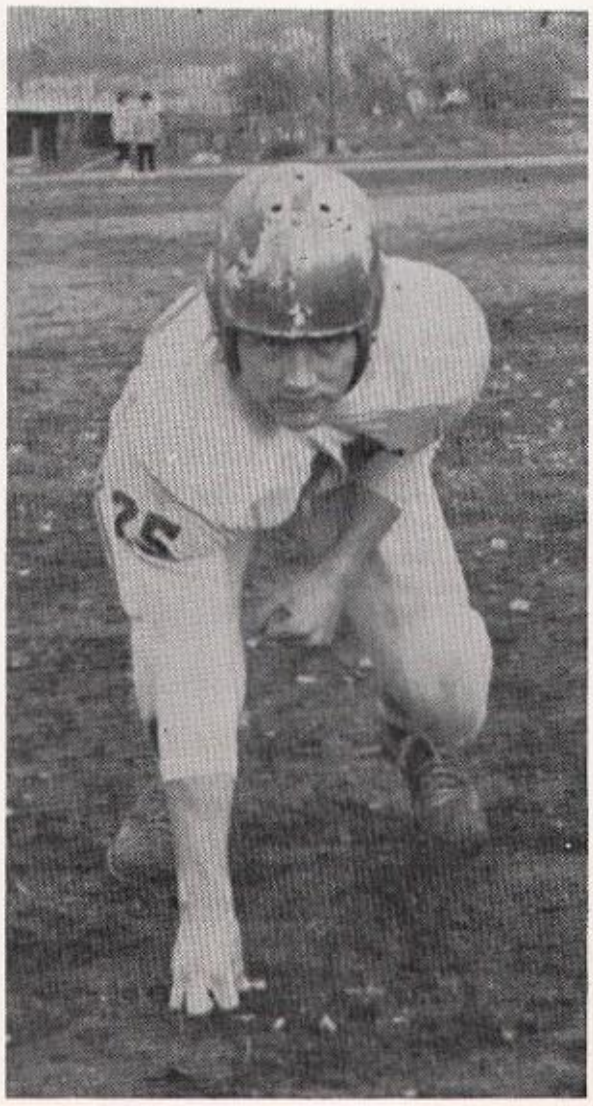

TIM JENSEN

EVERETT BROWN

This page sponsored by GAMBLES

Football Team in Action

Mission downs opposition

Rusty and Jim stop Whitefish

Bulldogs end season with glorious victory over Columbia Falls

Phillips carries ball for victorious Bulldogs.

Mission races to catch Whitefish carrier.

BACK ROW: Coach Hurd, B. Blackman, B. Cordis, J. Gobert, E. Brown, J. Skeleton, R. McClure, B. Mitchell, R. Matt. FRONT ROW: M. Herschman, D. Moran, Mgr. G. McClain, D. Phillips, R. Phillips, Coach McCarthy.

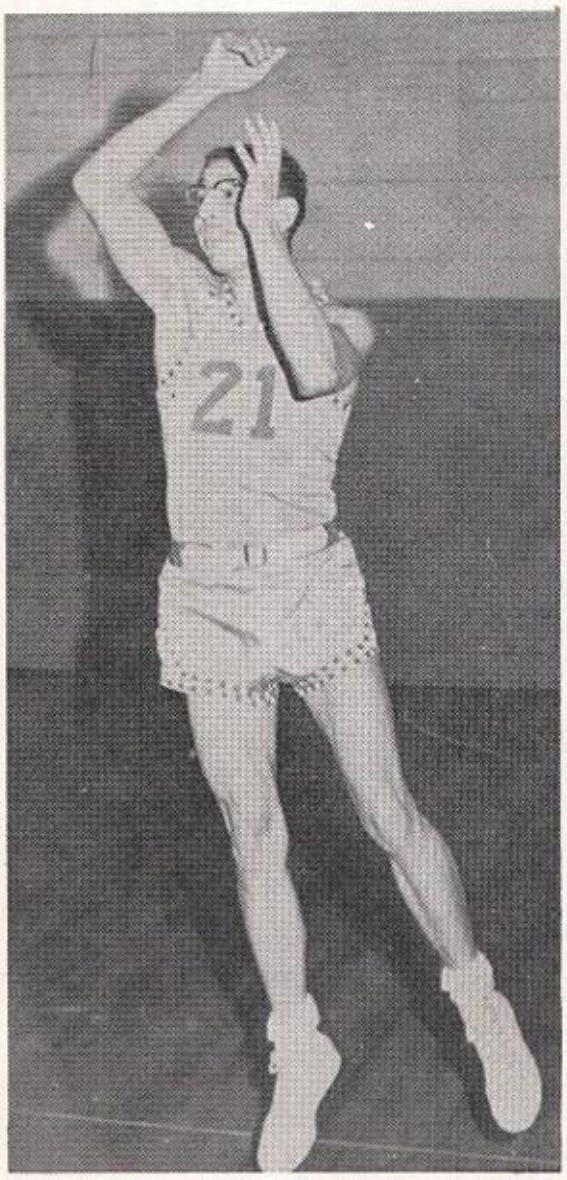

RONNIE MATT

EVERETT BROWN

JOHN GOBERT

"B" Squad

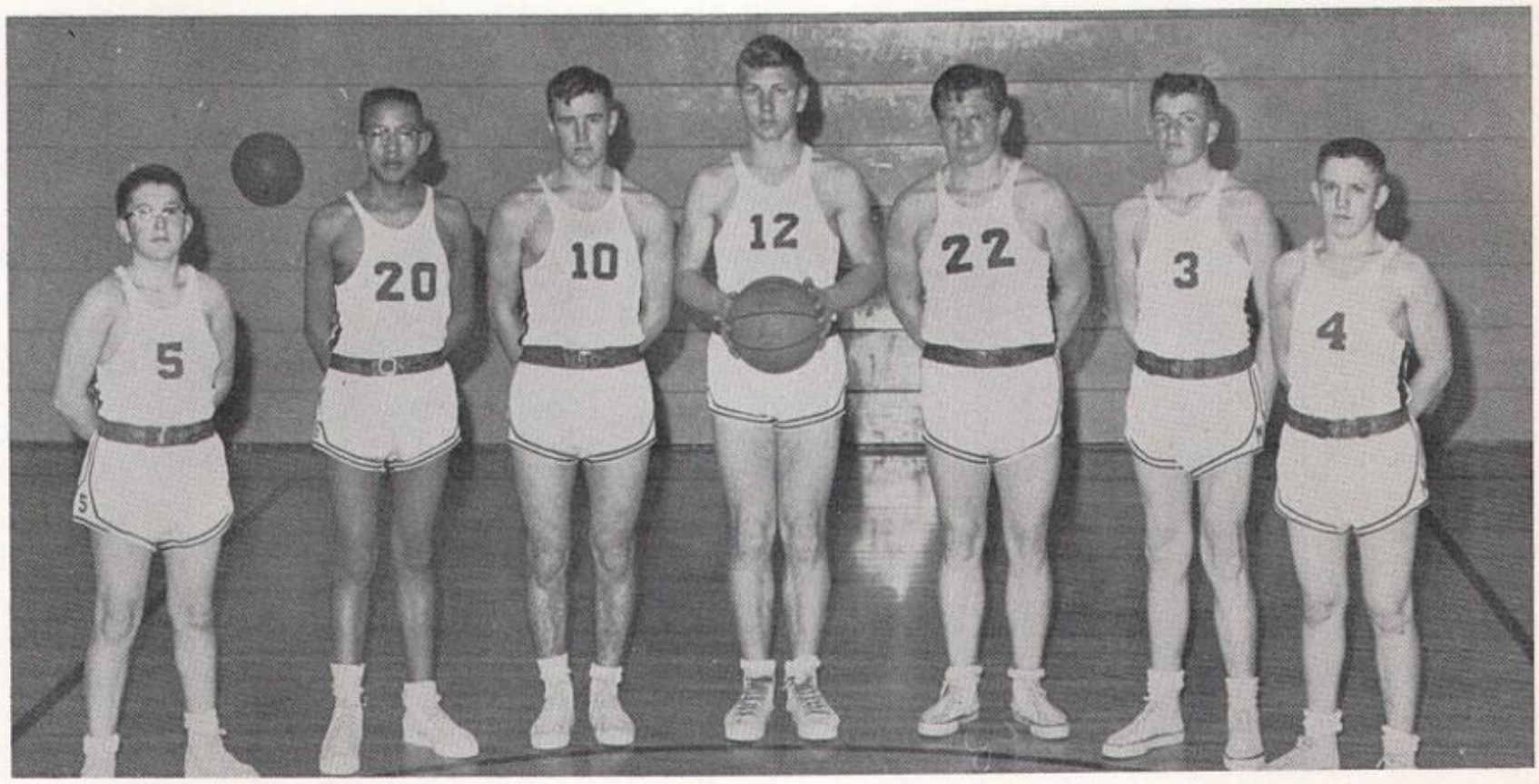

R. Cordier, B. McDonald, F. Cordier, D. Marks, R. Frey, S. Lynch, D. Reum.

Track Team

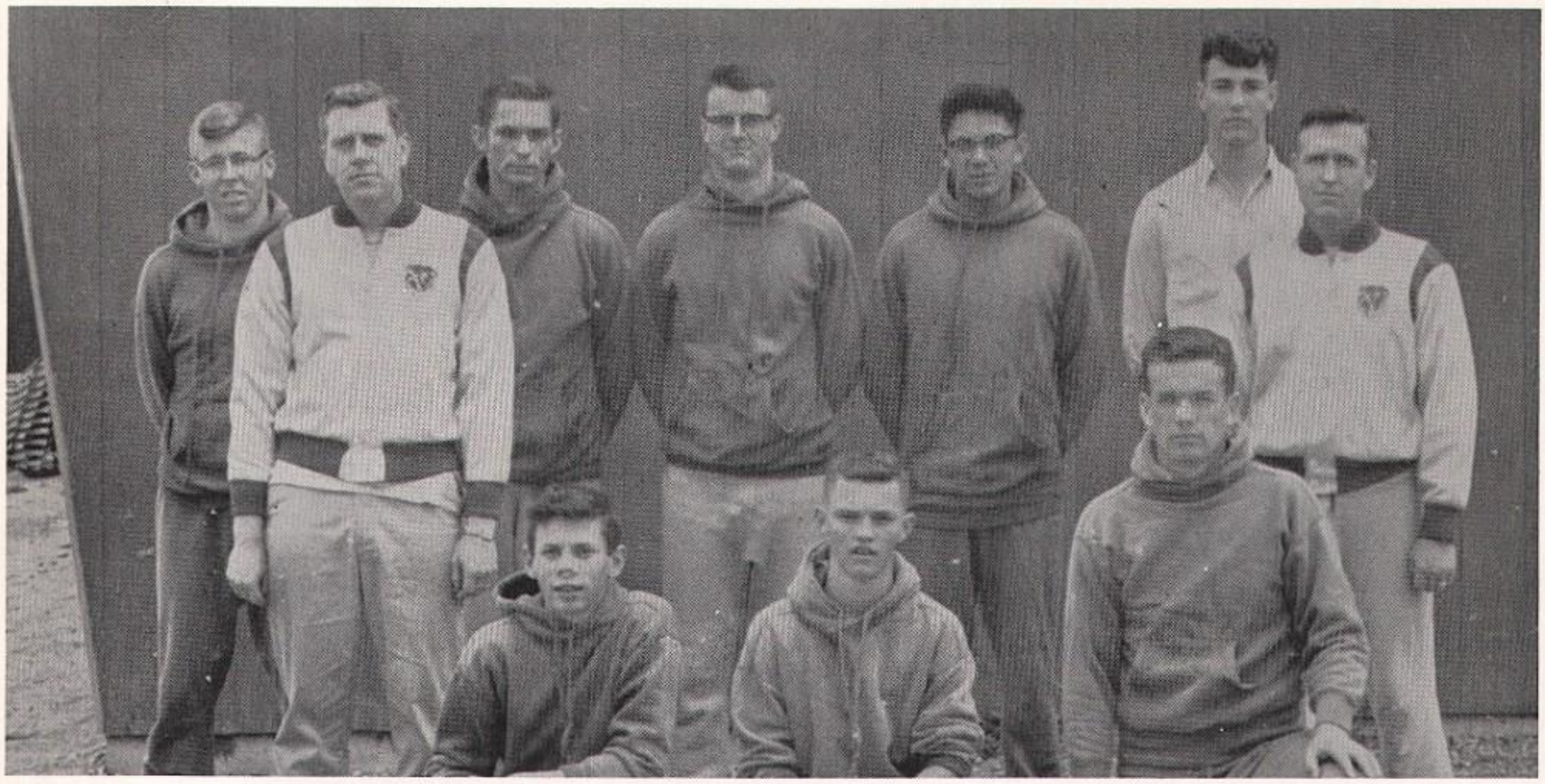

KNEELING: Bert Blackman, Ron Phillips, Jim Skelton. STANDING: Cliff Smith, Coach Hurd, Everett Brown, Bill Parnell, Glen Cates, Coach McCarthy.

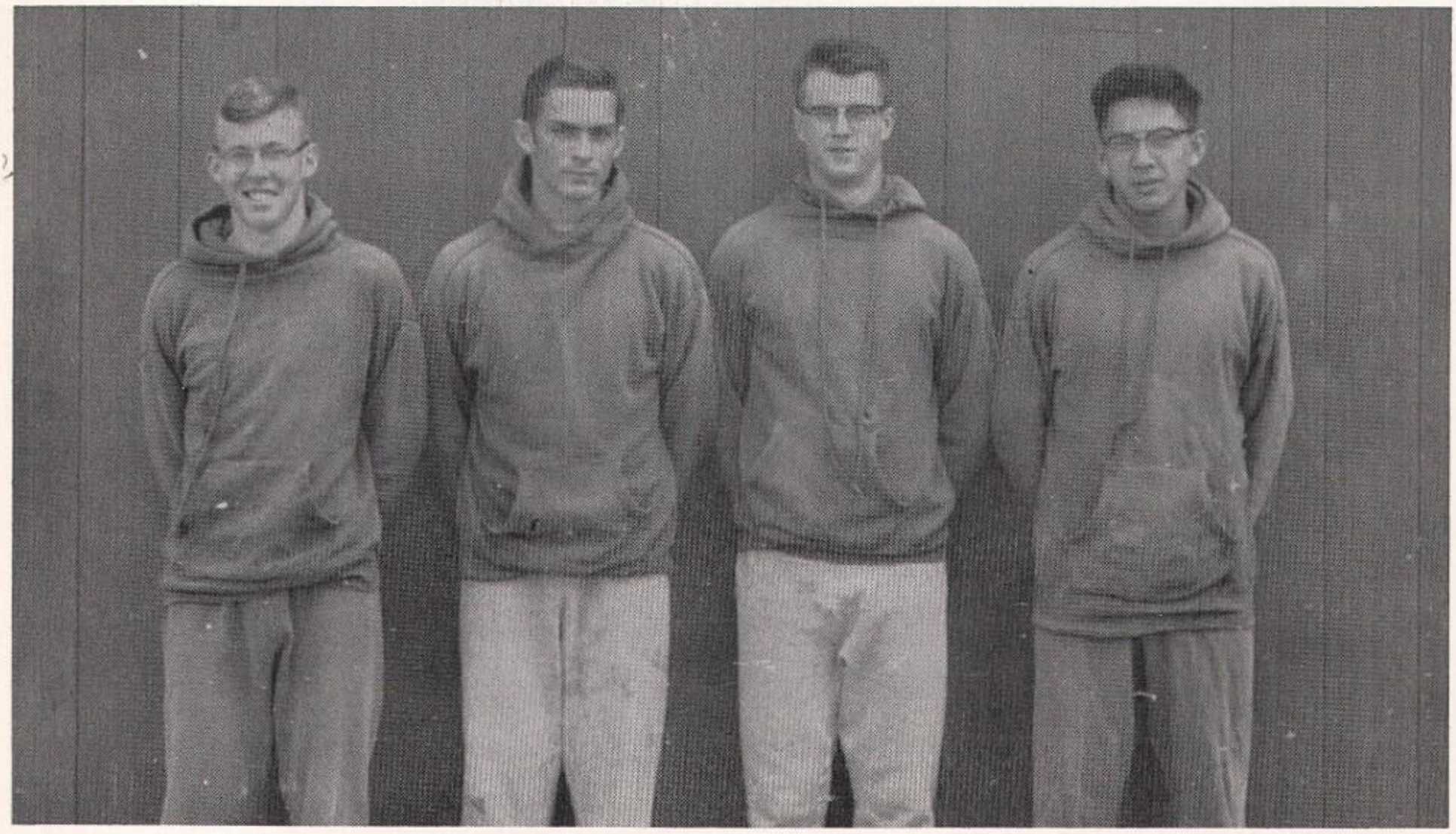

Clifford Smith, Everett Brown, Bill Parnell, Joe Sorrell.

Graduating Seniors

Advertisers

Barbara - Well it seems as tho we'll soon be away from each other, going in different directions. Here's hoping you achieve everything possible you want. We've had our good and bad times but everything turned out okay. I hope you get a good job in Polson close to Larry and I hope everything turns out the way you want it to with him. Be good to Larry and yourself.

A friend & classmate.

Larry
Eileen
'60

PLUM CREEK LUMBER CO.

PLANT NO. 2

Pablo, Montana

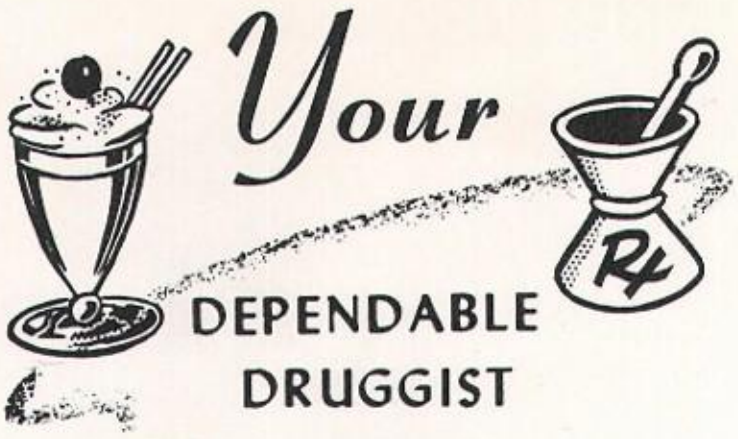

MISSOULA DRUG CO.

Missoula Montana

CLAUSEN REFRIGERATION CO.

432 N. Higgins Phone LI 3-5141

Tyler Refrigeration
Westinghouse and Leonard Appliances
Hot Point Commercial Cooking
Equipment
Sweden Freezers
Missoula, Montana

THOMAS AND ANDERS CO.

Portable T. W.'s

Standard T. W.'s

Adding Machines

Phone LI 9-3325
Fifth and Orange Streets
Missoula, Mont.

JOHNY'S

SUNNY MAID BAKERY

Missoula, Mont.

Independently Owned
Bakers of all Specialty Items

Ph. LI 3-7321

For your needs, see us.

TYPEWRITER SUPPLY

Missoula, Montana

Insured Savings
Home Loans

MISSOULA BUILDING
AND
LOAN ASSOCIATION

Cor. Main and Higgins
Missoula, Montana

GIFTS *for all*

B & H JEWELRY

Missoula, Montana

Guns - Ammunition
Fishing Tackles
Watches - Keepsake Diamonds
Jewelry
Gunsmithing - Watch Repairing
Save at

BOB WARD & SON

JEWELRY ** SPORTING GOODS

321 No. Higgins
Missoula, Montana

AUTHORIZED KEEPSAKE DEALER

TERRY'S SURPLUS

Riding
Saddles

Camp
Bridles

Boys' and Men's Clothing

Polson Montana

LAKE CITY HOME BAKERY

Nothing but the best

Phone 67 Polson

TEE PEE WESTWEAR

Riding Apparel,
Ranch Wear,
Only the best of its kind
for city path or country
land,
For show ring or open
range,
For men, women, and
children.

Polson, Montana

For Exclusive Styles and Nationally
Advertised Lines,

Shop at

PEARCE STYLE SHOPPE

Polson, Montana

POLSON FEED & SUPPLY

Polson Quality Feeds

Phone 243-K 5 Main Street

Ceretana Feeds and Seeds
Custom Grinding and
Mixing
Seed Cleaning

PAULINE'S APPAREL

For the Best
in
Exclusive
Ladies' Wear

Polson, Montana

VAN'S BARBER SHOP

Try Us
and
Judge for Yourself

Polson Montana

VALLEY FURNITURE CENTER

The Finest in Home Furnishings

Frigidaire Sales & Service

Mohawk Carpets

Armstrong & Gold Seal Linoleum

Phone 170-K Polson, Montana

"Where the West Eats Best"

HUT CAFE

Open 24 Hours

Owner
MABEL FRALIN

OLSEN CONCRETE PRODUCTS
708 Main--Polson

PORTLAND IDEAL CEMENT TRADE MARK

Building Blocks
Lightweight and Heavy - 4"-6"-8" and 12"
Chimney, Fireplace, and
Ornamental Blocks
Phone 234-L

THE FEDERATED STORE

Dry Goods

Men's and Women's Clothing
Shoes
Independently Owned and Operated by

E. E. FUNKE

Polson Montana

RAY'S

RADIO - TV & ELECTRIC

TELEVISION AND RADIO SERVICE

WE'RE KNOWN FOR TV KNOW-HOW

We're Known for TV Know-How

PRICE'S

Good Food

MARGIE and BERNARD

Polson, Montana

BETTER GROCERIES

at

MALLORY'S GROCERY

Polson

SHENEMAN'S

Sportswear
Clothing
Shoes

Polson Montana

KELLY FURNITURE

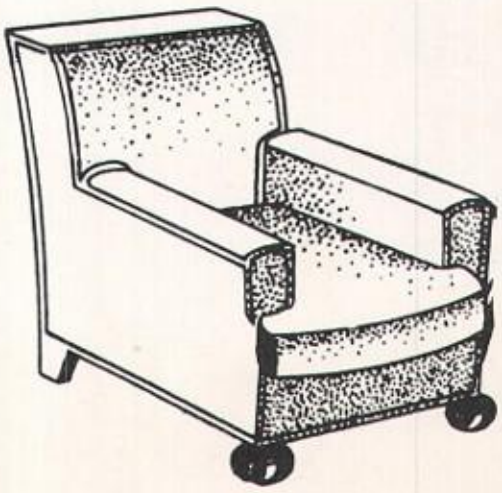

Softest Spot
in Town

Polson

Meet Me After School
at

QUICK LUNCH CAFE

Ronan, Montana

Best Wishes to the 1960
GRADUATING CLASS

CONSOLIDATED DAIRIES

Darigold Mission Gold
Dairy Products
Purina - G. T. A. Feeds

Ronan, Montana

COAST·TO·COAST STORES

Locally Owned Nationally Organized

Hardware - Auto - Housewares

Ronan, Montana

Choice
MEATS

Choice Meats

LOCKWOOD LOCKERS

Slaughtering
Cutting
Wrapping
Curing - Smoking

Phone 52-R Ronan, Montana

Gambles
The Friendly Store

HANSON AND GRANLEY

GAMBLES STORE
Ronan, Montana

Your general hardware, clothing and furniture store.

LIVE BETTER ELECTRICALLY

CORCORAN ELECTRIC

Ronan, Montana

ANTHONY'S

Ronan, Montana

BE AN ANNUAL BOOSTER

ANGELOS
Missoula, Montana

SMITH DRUG & CO.
Missoula, Montana

Best wishes, graduates

DAVIS MERCANTILE CO.

Hardware - Plumbing - Implements

Sporting Goods - Appliances

Polson, Montana Phone 9

Make it a

GOOD ANNUAL!

We're proud of it.

THE POST

Your Home town Newspaper

St. Ignatius, Montana

Come in after the show for a snack.

D. G.'s LUNCH

in
Polson, Montana

POST CREEK STORE

GEORGE AND
JEAN CORDIS

Phone: Sh 5-3742

St. Ignatius, Montana

FEARON CHAPEL

One of Western Montana's finest

Ambulance 24 hours daily

Flowers
Monuments

Phone: Sh 5-2121

St. Ignatius, Montana

THE MALT SHOP

DAN SEERY, Proprietor

Delicious Refreshments
Social Diversions

St. Ignatius, Montana

Phone: SH 5-3501

GREN GARAGE

CARL GREN, Proprietor
General Repairing

Phone Sh 5-2111

St. Ignatius, Montana

BUFFALO PARK
BAR & CAFE

Ravalli
Montana

"Home of the Buffalo Burger"

BROWN'S TEXACO

TEXACO
REG.T.M.

Your One-Stop Service Station

Ravalli Montana

NORDSTROM'S

Western Wear
for
Men - Women - Children

Ronan Montana

CONOCO

RAVALLI CASH STORE

Groceries - Souvenirs
Trailer Court

Gas

Ravalli Montana

Compliments
of

SULIER SHOE SERVICE

SAMSEL'S MOTEL BISON

CHEVRON
SUPREME
GASOLINE

Fountain Lunch
Chevron Service
Trailer Court

Ravalli

DON'T WORRY
. . . GET HER GIFT

at

Gift
at

MISSION
TIME SHOP

St. Ignatius, Mont.

Congratulations to the Class of
1960

4 STAR BAR

ROSE AND RAY WAGNER

Ravalli Montana

TO SUIT YOUR TASTE

ALLENTOWN CAFE MOTEL

to

WIEBKES

BARBER SHOP

Charlo Montana

Your One-Stop Headquarters

WILSON'S

SERVICE STATION

Charlo, Montana

PORTLAND IDEAL CEMENT TRADE MARK

CHARLO LUMBER CO.

Building Material

Hardware

Cabinet Work

CLARENCE EVANS, Manager

Charlo Montana

Barbs,

As everyone else says, I hope you have a lot of luck in the future. Take it easy on all the tall-good-looking boys.

Love,

Dianna

Barbs,

Well all I have too say is take it easy now that your out of school. I'd say you were a nice Girl but with a sis like Donna how could you be. (Laugh)

Love

Linda

TAYLOR PUBLISHING COMPANY
"The World's Best Yearbooks Are Taylor-made"
YEARBOOKS

Dear Barbs,

Well here goes nothing. I guess I can start by calling you little sister because & me that is what you are and always will be, never you have any problems or need anything don't be afraid & ask on come and talk & me, I have always wanted a small sister seems as ~~[illegible]~~ thought they mean it & be that you could be mine. Be good and don't forget all the good times we have had in the past 10 to 16 years. Lots of love & luck always.

Jerry

Dear Barbara;

Being Candace is such a real close friend of mine I'll sign your annual close to here. I wish you all the luck in this big wide world can give you. Take it easy + be good you To cute to be fogotten & don't forget all the fun we had in high school.

A Pal
Pauline
"61"

Dear Barbara;

Lots of luck to a nice sada (?) jerk. Be good & everything I'll never forget all the fun we had in that crazy home-Wreck Class.

Good luck again
A friend,
Candace
"61"

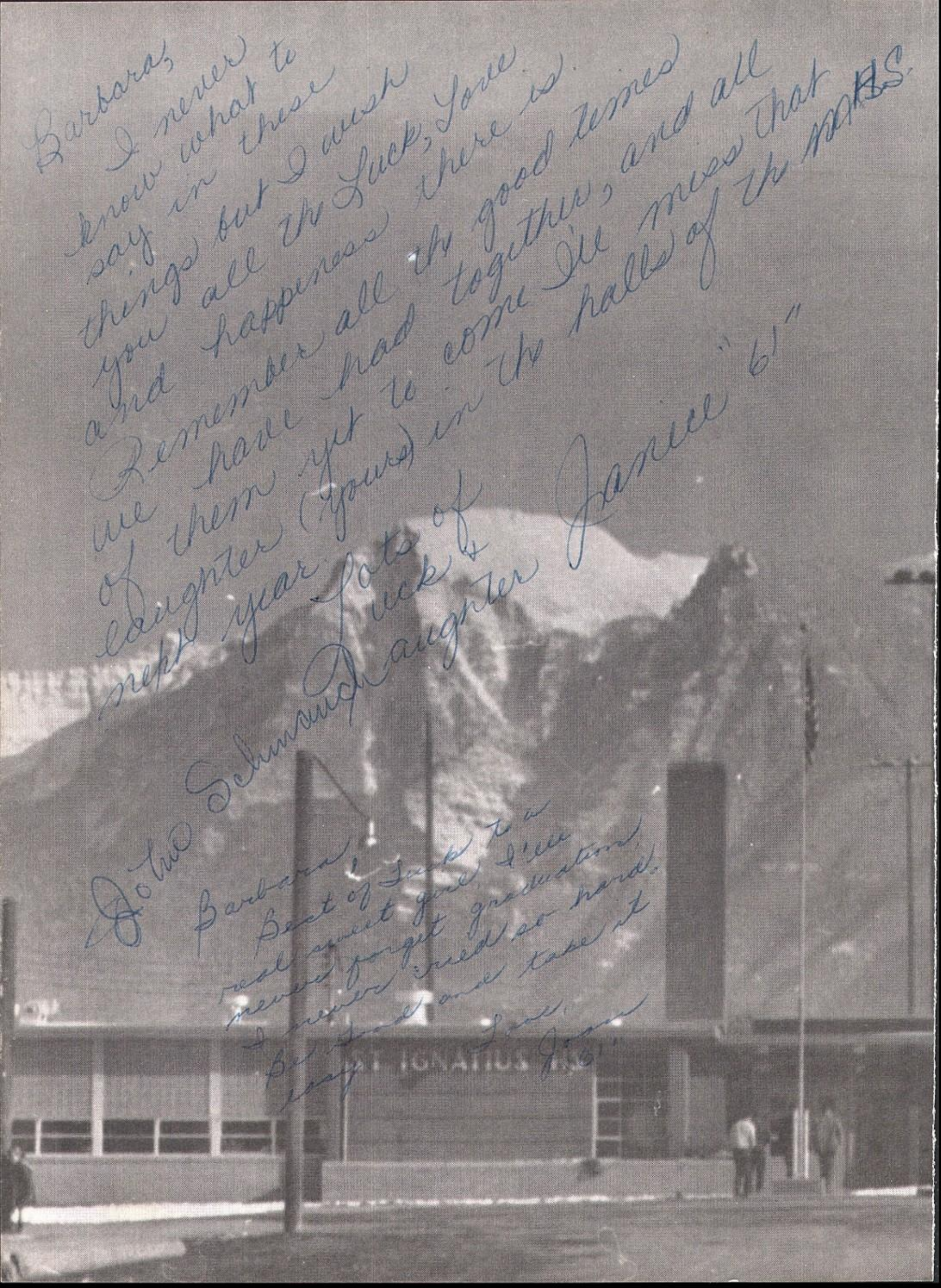
Barbara,
I never know what to say in these things but I wish you all the Luck, Love and happiness there is.
Remember all the good times we have had together, and all of them yet to come I'll miss that laughter (yours) in the halls of the MHS.
Lots of Luck & Laughter
Janice "61"
Barbara,
Best of Luck to a real sweet girl, I'll never forget graduation, I never cried so hard. Be God and take it easy.
Love,
Joan "61"
ST. IGNATIUS

Barbara,
If your high school life is any indication of what your future shall be, you will go along ways.
Best of luck to a good friend.
Sid

Jokes - ha-ha-ha
It's been real great
seeing your cheerful
face behind ye Ol' Melt
Shoppe counter this
summer. Best of luck -
Hardy Pearce
(the boy from Washing-
ton D.C.)
Just joshin' ya!!